



Avinashilingam Institute for Home Science and Higher Education for Women

(Deemed to be University Estd. u/s 3 of UGC Act 1956, Category A by MHRD)
Re-accredited with A+ Grade by NAAC. Recognised by UGC Under Section 12 B
Coimbatore - 641 043, Tamil Nadu, India

Hand Book & Calendar 2020 - 2021

***Life is Beautiful
Turn, Read and Digest***

Website : www.avinuty.ac.in ★ **Email :** vc@avinuty.ac.in / registrar@avinuty.ac.in / dean_engineering@avinuty.ac.in
☎ : Campus I : +91-422-2440241 / 2435550 ★ **Campus II :** ☎ +91-422-2980145 / 2988997
Fax : Campus I : +91-422-2438786 / 2441252



The Shrine

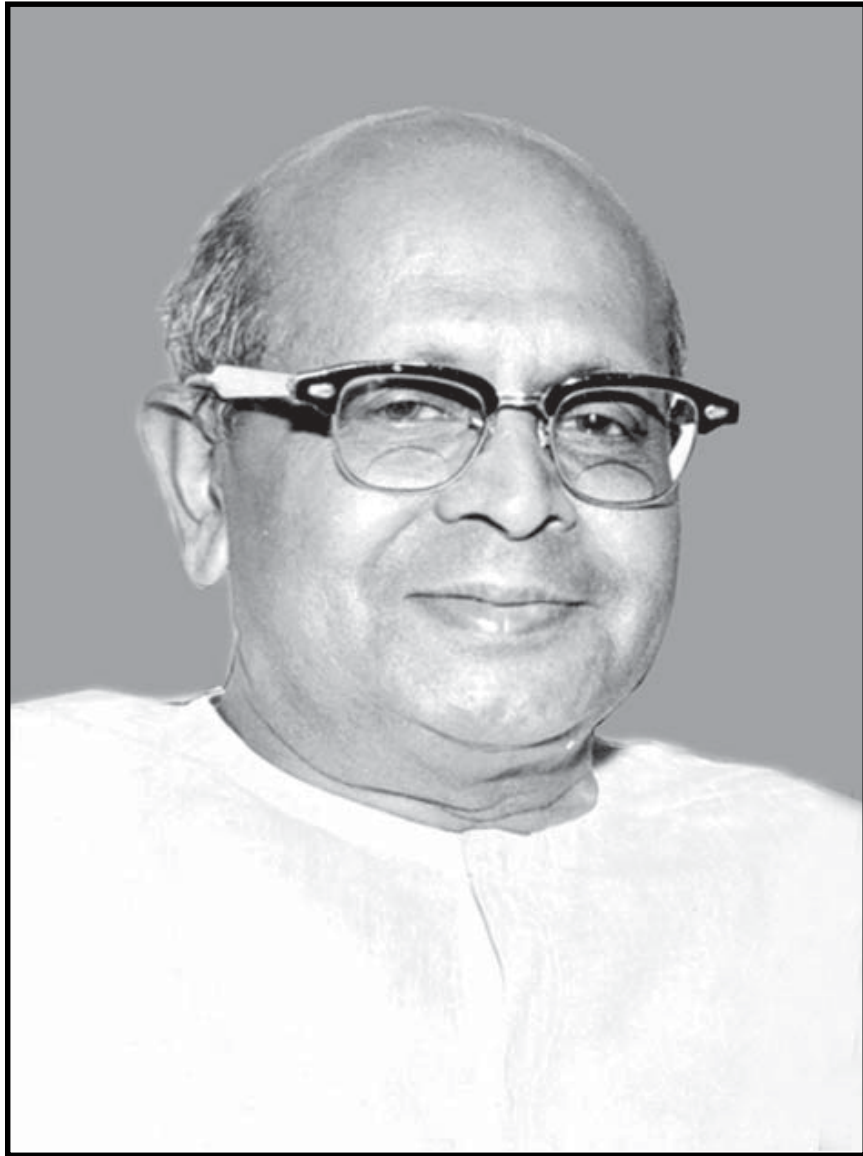

Founder - President - First Chancellor
Dr. T.S. Avinashilingam
(5.5.1903 to 21.11.1991)



Former Chancellor & Managing Trustee
Dr. Rajammal P. Devadas
(7.4.1919 to 17.3.2002)



Managing Trustee
Dr. T.S.K. Meenakshisundaram



Chancellor
Dr. P.R. Krishnakumar
(From 23.11.2015)



Avinashilingam Institute for Home Science and Higher Education for Women

(Deemed to be University Estd. u/s 3 of UGC Act 1956, Category A by MHRD)
Re-accredited with A+ Grade by NAAC. Recognised by UGC Under Section 12 B
Coimbatore - 641 043, Tamil Nadu, India

Managing Trustee

Dr. T.S.K. Meenakshisundaram

M.A., M.Phil., Ph.D.

Chancellor

Padmashri Dr. P.R. Krishnakumar

Vice Chancellor

Dr. (Mrs.) Premavathy Vijayan

M.Sc., M.Ed., Dip.Spl.Edn., M.Phil., Ph.D.

Registrar

Dr. (Mrs.) S. Kowsalya

M.Sc., M.Phil., Ph.D.

Finance Officer (i/c)

Mr. S. Lakshmanan

M.Com., B.Ed.,

Controller of Examinations (i/c)

Dr. (Mrs.) K. Manimozhi

M.Sc., B.Ed., M.Phil., Ph.D.

DEANS

School of Home Science

Dr. (Mrs.) N. Vasugi

M.Sc., M.B.A., M.Phil., Ph.D.

School of Physical Sciences and Computational Sciences

Dr. (Mrs.) K. Udaya Chandrika

M.Sc., M.Phil., Ph.D.

School of Biosciences

Dr. (Mrs.) A. Vijayalakshmi

M.Sc., M.Phil., Ph.D.

School of Arts & Social Sciences

Dr. (Mrs.) K.T. Geetha

M.A., M.Phil., Ph.D.

School of Commerce & Management

Dr. (Mrs.) P. Chitramani

MBA, M.Phil., Ph.D., SLET, NET

School of Education

Dr. (Mrs.) T. Geetha

M.Sc., Dip.Ed., M.Ed. (HI), M.Phil., Ph.D.

School of Engineering

Dr. (Mrs.) S. Maragatham

M.E., Ph.D., FIE C Eng (I)

Student Affairs

Dr. (Mrs.) S. Uma Mageshwari

M.Sc., M.Phil., Ph.D.

Director - (Research & Consultancy)

Dr. (Mrs.) G.P. Jeyanthi

M.Sc., M.Phil., Ph.D.

ADMINISTRATIVE / ACADEMIC STAFF

Assistant Registrar (Academic)

Dr. (Mrs.) R. Parimala

M.Sc., B.Ed., M.Phil., M.A., Ph.D., SET

Public Relations Officer

Dr. C. Duraimanickam

M.Sc., M.Phil., M.Ed., Ph.D.

Finance Officer (i/c)

Mr. S. Lakshmanan, M.Com., B.Ed.,

Civil Engineer

Mr. M. Ganesan, M.E.

Assistant Controller of Examinations
Post Vacant

Assistant Controller of Examinations
(Education & Engineering)

Mrs. S. Subashini, M.A., M.Phil., PG Dip.in PM., B.Ed.

Assistant Registrar (Administration)

Post Vacant

SELF FINANCE - ADMINISTRATIVE / ACADEMIC STAFF

Director (SF Programmes - Campus II)

Dr. S. Raja

M.Com., M.Phil., BGL., PGDCA, M.Sc.(IT), Ph.D.

Administrative Officer

Mr. S. Sardar Malik, M.B.A.

Director (School of Engineering - Campus II)

Prof. K.N. Raja Rao

B.E. (ECE) PG Dip. and M.E. (TV Tech), MIE, FIETE, MIEEE, MISTE

CONTENTS

S.No.	Particulars	Page No.
1.	The Institute	12
2.	Profile of the Institute	15
3.	Campus Contacts	16
4.	Programmes Offered	18
5.	General Information	22
6.	Student Clubs	28
7.	Scholarships	29
8.	General Rules and Regulations	31
9.	Details of Part IV Components for UG Programmes	37
10.	Interdisciplinary Courses for PG Programmes	41
11.	Multidisciplinary Courses for PG Programmes	42
12.	Professional Certification Courses for PG Programmes.....	43
13.	Who is Who?	45
14.	Institution Events	47
15.	Academic Calendar 2020 - 2021	51
16.	Teaching Staff (Aided & Self Supporting)	55

பிரார்த்தனை அன்பை உண்டாக்குகிறது. அன்பின் அடிப்படையில் வாழ்க்கை நடத்தினால் மகிழ்ச்சி கிடைக்கும்.

- டாக்டர் தி.சு. அவினாசிலிங்கம்

The Institute



Administrative Block

“Your dream will not die, your plans will not fail, your destiny will not be aborted, the desire of your heart will be granted only if you believe in yourself.”

- Dr. T.S. Avinashilingam

Sri Avinashilingam Home Science College for Women was established by the great patriot and educationist Dr. T.S. Avinashilingam under the auspices of the Avinashilingam Education Trust in 1957 with 45 students. The growth of the Institution has been carefully nurtured to its current heights by the world renowned educationist and nutritionist, former Chancellor of the Deemed-to-be-University Dr. Rajammal P. Devadas. It is now the

largest Institution in the country for imparting Home Science Education at all levels. It was one of the eight colleges on which autonomy was conferred by the University of Madras in June 1978 and the first of the women’s colleges to get this distinction. Autonomy gave the college scope for academic freedom for innovations in teaching and research.

The Government of India declared Sri Avinashilingam Home Science College

for Women and Sri Avinashilingam Teachers College for Women as a Deemed-to-be-University under Section 3 of the UGC Act in June 1988. These Colleges have been renamed as Avinashilingam Institute for Home Science and Higher Education for Women and is marching towards the thirty second year as a Deemed-to-be-University. Dr. P.R. Krishnakumar assumed the Chancellorship on 23.11.2015.

The Institution follows the educational ideals of Sri Ramakrishna, Holy Mother Sri Saradamani Devi, Swami Vivekananda and Mahatma Gandhi and upholds a life of purity, discipline and service. A temple dedicated to Sri Ramakrishna commands the campus. Daily prayer is an integral part of campus life. All the students and staff are expected to participate in the common prayers.

The Institute functions under seven schools, namely, Home Science, Physical Sciences & Computational Sciences, Biosciences, Arts & Social Sciences,

Commerce & Management, Education and Engineering. Each school functions under the headship of a Dean.

The pattern of education has been fully semesterised. The academic year is divided into two semesters, each semester having a minimum of 90 teaching days. The semester pattern offers each student individual attention of the teacher and facilitates the students' all-round development. It calls for active participation of the students in the learning process.

Regular attendance is an important feature of the semester pattern. In all programmes, a student requires a minimum of 75 per cent attendance for both theory and practicals to appear for the Comprehensive Semester Examinations. Examinations for the courses offered in a semester are conducted in the same semester to make learning more effective and to reduce burden on the students.

We live in a wonderful world that is full of beauty, charm and adventure. There is no end to the adventures that we can have if only we seek them with our eyes open.

- Pandit Jawaharlal Nehru

Objectives of the Institute

- Provide opportunities for the all –round development of the students and excellence in higher education, research and extension in different disciplines – Home Science, Physical Sciences & Computational Sciences, Biosciences, Arts & Social Sciences, Commerce & Management, Education and Engineering upto the level of Ph.D.
- Inculcate ethical values, social and moral standards in all the disciplines of study
- Create awareness among women about their rights and status through adult and non-formal education
- Serve as a centre for national integration to bring together women from all parts of the country and develop an All-India perspective
- Disseminate the findings of research to the society in order to facilitate development through the community and social service programme



Life is what you make it. Make the best of every good opportunity that comes your way.

- Dr. Rajammal P. Devadas

Profile of the Institute

1. **Name of the Institute with full Postal Address** : Avinashilingam Institute for Home Science and Higher Education for Women
(University Estd.u/s 3 of UGC Act 1956)
Bharathi Park Road, Coimbatore – 641 043
2. **Telephone Nos. with STD** : 0422-2440241, 2435550
- Fax** : +91-422-2438786, 2441252
- E-mail** : vc@avinuty.ac.in / registrar@avinuty.ac.in
- Website** : <http://www.avinuty.ac.in>
3. **Chancellor** : **Dr. P.R. KRISHNAKUMAR**
4. **Vice Chancellor** : **Dr. PREMAVATHY VIJAYAN**, M.Sc., M.Ed., Dip.Spl.Edn., M.Phil., Ph.D.
5. **Registrar** : **Dr. S. KOWSALYA**, M.Sc., M.Phil., Ph.D.
6. **Year of Establishment**
- ❖ **Sri Avinashilingam Education Trust** : 1952
 - ❖ **Sri Avinashilingam Girls High School** : 1955
 - ❖ **Sri Avinashilingam Home Science College** : 1957
 - ❖ **College of Education** : 1968
 - ❖ **Autonomous Status** : 1978
 - ❖ **Deemed-to-be-University Status** : 1988
 - ❖ **Faculty of Engineering** : 1996
 - ❖ **NAAC Accreditation & Reaccreditation** : 1999, 2005, 2013, 2019
 - ❖ **12 B Status** : 2017
 - ❖ **Extension of Deemed to be University Status for further period of five years** : 2017
 - ❖ **NBA Accreditation for Engineering Programmes (BMIE, ECE, FPPT and PT)** : 2018

Time is not measured by the passing of years but by what one does, what one feels and what one achieves.

- *Jawaharlal Nehru*

Campus Contacts

Block	Department	Floor	Name of Head / Functionary	Room No.
Administrative Block	Chancellor	I		
	Vice Chancellor	I	Dr. (Mrs.) Premavathy Vijayan	
	Registrar	G	Dr. (Mrs.) S. Kowsalya	
	Controller of Examinations (i/c)	G	Dr. (Mrs.) K. Manimozhi	
	Public Relations Officer	G	Dr. C. Duraimanickam	
	Assistant Controller of Examinations	G		
	Assistant Registrar - Academic	G	Dr. (Mrs.) R. Parimala	
	Assistant Registrar - Administration	G		
Dr. Rajammal P. Devadas Home Science Block	Dean - Home Science	G	Dr. (Mrs.) N. Vasugi	224
	Food Service Management and Dietetics	G	Dr. (Mrs.) S. Uma Mageshwari	222
	Centre for Women's Studies (i/c)	G	Dr. (Mrs.) M. Kasthuri	212
	Food Science and Nutrition	G	Dr. (Mrs.) A. Thirumani Devi	216
	Home Science Extension Education	G	Dr. (Mrs.) S. Rajalakshmi	228
	Textiles and Clothing	I	Dr. (Mrs.) G. Bagyalakshmi	236
	Resource Management	I	Dr. (Mrs.) M.R. Thilakam	244
	Human Development	II	Dr. (Mrs.) K. Arockia Maraichelvi	255
	Dean, Arts & Social Sciences	III	Dr. (Mrs.) K.T. Geetha	295
	Economics	III	Dr. (Mrs.) M. Manonmani	287
	Tamil	III	Dr. (Ms.) G. Galavathy	294
	English	III	Dr. (Mrs.) Chitra Sivasubramaniam	291
	Hindi	III	Dr. (Mrs.) G. Shanthy	
	French	III	Dr. (Mrs.) G. Jeevaratnam	
	e-studio		Dr. (Mrs.) E. Indira	
Special Education	Special Education	G	Dr. (Mrs.) G. Victoria Naomi	5
Arpana Illam	Finance Officer (i/c)	G	Mr. S. Lakshmanan	
	Assistant Finance Officer	G		
Engineer Room	Civil Engineer	G	Mr. M. Ganesan	
Library Block	Library	G	Dr. (Mrs.) T. Thilagavathi	
	Computer Science	III	Dr. (Mrs.) Vasantha Kalyani David	170
	Computer Centre Director	G	Dr. (Mrs.) K. Udaya Chandrika	-
	Commerce	IV	Dr. (Mrs.) D. Geetha	-
Appan Arul Building	Dean - Physical Sciences & Computational Sciences	G	Dr. (Mrs.) K. Udaya Chandrika	79
	Chemistry	G	Dr. (Mrs.) Shubashini K. Sripathi	79A
	Zoology	I	Dr. (Mrs.) N. Krishnaveni	89
	Physics	I	Dr. (Mrs.) N.S. Rajeswari	99
	Botany	II	Dr. (Mrs.) M.K. Nisha	114
	Mathematics	III	Dr. (Mrs.) P. Jeyalakshmi	103

Block	Department	Floor	Name of Head / Functionary	Room No.
Annai Arul Building	Dean - Biosciences	G	Dr. (Mrs.) A. Vijayalakshmi	36
	Trust Office	G	Mr. S. Ramesh	37
	Physician Assistant	I	Mrs. S. Poornima Andal	50
	Visual Communication	II	Dr. (Mrs.) E. Indira	52
	Psychology	III	Dr. (Mrs.) S. Gayatri Devi	57
Research Block	Biochemistry, Biotechnology & Bioinformatics	G	Dr. (Mrs.) Anitha Subash	4
Shrine (side room) Under Shrine	National Service Scheme	G	Dr. (Mrs.) S. Rajalakshmi	
	National Cadet Corps	G	Mrs. R. Shanthi and Dr. (Ms.) V. Malarvizhi	
	Asst. Director of Physical Education	G	Dr. (Mrs.) P. Nandhini	
	Stationary store	G	Dr. (Mrs.) Kamini Surendar	
International Guest House				
Thiruchitrabalam Auditorium-Foyer	Placement Cell	G	Dr. (Mrs.) S. Sudharani	
	Research & Consultancy	G	Dr. (Mrs.) G.P. Jeyanthi	
	Student Council Office	G	Dr. (Mrs.) S. Uma Mageshwari	
	Internal Quality Assurance Cell	G	Dr. (Mrs.) R. Rajalakshmi	
South side of Thiruchitrabalam Auditorium	Saradalaya Press		Mr. R. Iyam Perumal	
Near Special Education Block	Innovation & Incubation Centre SAP Lab	G	Dr. J. Arthi Dr. N. Vasugi	
Adjacent to Ayya Memorial Hall	Bharat Ratna Prof. C.N.R. Rao Research Centre	G	Dr. P. Lalitha	
Campus - II School of Education	Education	G	Mrs. S.S. Manimozhi	
	Physical Education	I	Dr. (Mrs.) R. Saravana Prabha	
School of Engineering	Dean-School of Engineering	G	Dr. (Mrs.) S. Maragatham	151
	Biomedical Instrumentation Engineering	G	Dr. (Mrs.) Judith Justin	L/105
	Computer Science and Engineering	G	Dr. (Mrs.) S. Sivakumari	S/163
	Civil Engineering	I	Dr. (Mrs.) R. Nithya	217
	Electronics & Communication Engineering	G	Dr. (Mrs.) B. Sargunam	S/120
	Food Processing and Preservation Technology	I	Dr. (Mrs.) A. Lovelin Jerald	S/143
	Printing Technology	G	Dr. (Mrs.) T.K.S. Lakshmi Priya	W/104
	Science & Humanities	I	Dr. (Mrs.) S. Malarvizhi	C/180
	Library	G	Dr. (Mrs.) M. Shanthi Visalakshi	149
	Entrepreneurship Development Cell (EDC)	G	Dr. (Mrs.) Rymala Mathen	116

Programmes Offered			
Under Graduate	Year of Commencement	Sanctioned Strength	
		Aided Programmes	Self-financed Programmes
B.Sc. Interior Design & Resource Management	1973-1974	55	-
B.Sc. Food Service Management & Dietetics	1973-1974	50	-
B.Sc. Food Science and Nutrition	1973-1974	55	-
B.Sc. Textiles and Apparel Designing	1994-1995	55	-
B.Sc. Human Development	1973-1974	40	-
B.Sc. Rural Development and Sociology	1982-1983	40	-
B.Sc. Mathematics	1966-1967	50	50
B.Sc. Physics	1978-1979	50	-
B.Sc. Chemistry	1967-1968	50	-
B.Sc. Computer Science	1988-1989	50	50
B.C.A.	2007-2008	-	50
B.Sc. Information Technology	2001-2002	-	50
B.Sc. Botany	1966-1967	50	-
B.Sc. Zoology	1966-1967	50	-
B.Sc. Biochemistry & Biotechnology	1976-1977 1995-1996	50	-
B.Sc. Physician Assistant	2007-2008	-	40
B.A. Economics	1958-1959	50	-
B.A. Tamil	1968-1969	50	-
B.A. Functional Hindi	1994-1995	20	-
B.A. English	1967-1968	50	50
B.A. Music	1958-1959	20	-
B.Sc. Psychology	1978-1979	50	50
B.Sc. Visual Communication	2004-2005	30	-
B.A. Sanskrit	2019-2020	20	-
B.Com.	1972-1973	55	50
B.Com. Computer Applications	2007-2008	-	120
B.Com. Professional Accounting	1994-1995	55	-
B.B.A. Tourism	1996-1997	40	-
B.Sc. Special Education and Mathematics	1992-1993	30	-
B.Sc. Physical Education	1993-1994	30	-
B.Ed. (Two year programme)	1968-1969	100	-
B.Ed. - Special Education (Visual Impairment) (Two year programme)	1987-1988	30	-
B.Ed. - Special Education (Hearing Impairment) (Two year programme)	2011-2012	30	-
B.P.Ed. (Two year programme)	2009-2010	-	50
B.Voc. Food Processing & Engineering	2014-2015	50	-
B.Voc. Medical Equipment Technology	2014-2015	50	-
B.Voc. Textile Dyeing and Printing	2019-2020	50	-
B.Voc. Artificial Intelligence and Machine Learning	2019-2020	50	-

Postgraduate

Post Graduate & Research	Year of Commencement			Sanctioned Strength	
	M.A./ M.Sc./ M.Com.	M.Phil.	Ph.D.	PG	
				Aided Programme	Self-financed Programme
Interior Design and Resource Management	1959-1960	1966-1967	1966-1967	20	1973-74/20 (PG Diploma)
Food Service Management and Dietetics	1975-1976	1987-1988	1988-1989	20	1973-74/20 (PG Diploma)
Food Science and Nutrition	1960-1961	1976-1977	1987-1988	20	-
Textiles and Fashion Apparel	1968-1969	1987-1988	1988-1989	20	1992-93/20 (PG Diploma)
Biotextiles	2005-2006	-	-	15	-
Human Development	1965-1966	1987-1988	1988-1989	20	-
Extension and Communication	1970-1971	1978-1979	1978-1979	20	-
Mathematics	1978-1979	1979-1980	1979-1980	20	20
Physics	2001-2002	2003-2004	1997-1998	-	20
Chemistry	1995-1996	1997-1998	1995-1996	20	-
Computer Science	1991-1992	1996-1997	1996-1997	20	-
MCA (AICTE Approved)	1991-1992	1996-1997	1996-1997	30	-
Information Technology	2017-2018	-	-	-	20
Botany	1990-1991	1991-1992	1991-1992	20	-
Zoology	1990-1991	1991-1992	1991-1992	20	-
Biochemistry	1968-1969	1977-1978	1976-1977	20	-
Bioinformatics	2007-2008	2009-2010	-	25	-
Biotechnology	2001-2002	2005-2006	2005-2006	-	20
Economics	1975-1976	1978-1979	1979-1980	20	-
Tamil	1990-1991	1996-1997	1992-1993	20	-
Hindi and Journalism	1992-1993	1997-1998	1997-1998	20	-
English	1990-1991	1992-1993	1994-1995	20	20
Music	2004-2005	2011-2012	2011-2012	5	-
Counselling Psychology Applied Psychology	1997-1998 2017-2018	2001-2002	2001-2002	-	20
Political Science	2019-2020	-	-	20	-
Physical Education	-	2019-2020	2019-2020	-	-

Post Graduate & Research	Year of Commencement			Sanctioned Strength	
	M.A./ M.Sc./ M.Com. PG Diploma	M.Phil.	Ph.D.	PG	
				Aided Programmes	Self-financed Programmes
M.S.W.	2008-2009	-	-	30	-
M.A. (Women's Studies & Entrepreneurship)	2016-2017	2007-2008	2007-2008	-	20
Commerce (M.Com.)	2000-2001	2006-2007	2006-2007	-	20
M.Com. Computer Applications	2017-2018	-	-	-	20
M.B.A. (AICTE Approved)	1994-1995	2000-2001	2001-2002	30	-
M.B.A. - IT (AICTE Approved)	2004-2005	-	-	-	60
M.B.A. - Tourism and Travel Management	2009-2010	2015-2016	2015-2016	-	30
M.Ed. - General	1973-1974	1986-1987	1989-1990	50	-
M.Ed. - Spl.Ed. (Visual Impairment)	1985-1986	1994-1995	1994-1995	20	-
M.Ed. - Spl.Ed. (Hearing Impairment)	2012-2013			20	-
P.G. Diploma Nutrition & Dietetics					
" Interior Design					
" Apparel Designing					
" Music					
" Bharathanatyam					
" Cardiac Care Technology	2017-2018				
" French	2018-2019				
" Public Health Nutrition	2019-2020				

பெண்களுக்கு கல்வி அறிவைக் கொடுக்கும்போது அது பலருக்கும் பயன்படக் கூடியதாக மாறி விடுகிறது. எனவே ஒரு நாட்டின் வளர்ச்சிக்கு அந்த நாட்டில் வாழும் பெண்கள் கல்வியறிவு பெற்றிருப்பது மிக இன்றியமையாத ஒன்றாகும்.

- டாக்டர் தி.சு. அவினாசிலிங்கம்

School of Engineering - AICTE Approved

Self-financed

Under Graduate / Post Graduate Level	Year of Commencement	Sanctioned strength as per AICTE - 2018-2019
B.E.		
Biomedical Instrumentation Engineering*	1996-1997	60
Civil Engineering	1999-2000	30
Computer Science and Engineering	1996-1997	60
Electronics and Communication Engineering*	2000-2001	60
Food Processing and Preservation Technology*	1996-1997	60
Printing Technology*	1996-1997	20
Artificial Intelligence and Data Science	2020-2021	30
Total		320
* Accredited by NBA		
P.G.		M.E.
Food Technology	2005-2006	10
Computer Science and Engineering	2005-2006	18
Medical Electronics	2010-2011	18
VLSI Design	2010-2011	18
Total		64
Integrated Five Year Programme		
B.E. (ECE) & M.E. (IOT)	2020-2021	30
Ph.D.		
Computer Science and Engineering	2005-2006	Ph.D. Programmes are under the purview of the Institute. The sanctioned strength depends on the availability of approved Research Guides
Food Technology	2005-2006	
Electronics and Communication Engineering	2008-2009	
Biomedical Instrumentation Engineering	2008-2009	
Civil Engineering	2017-2018	
Printing Technology	2017-2018	

எழுந்திருங்கள், விழித்து கொள்ளுங்கள், இனியும் தூங்க வேண்டாம். எல்லா தேவைகளையும், எல்லாத் துன்பங்களையும் நீக்குவதற்கான பேராற்றல் உங்கள் ஒவ்வொருவருக்குள்ளேயும் இருக்கிறது. - சுவாமி விவேகானந்தர்

General Information

Library

“Libraries are reservoirs of strength, grace and wit, reminders of order, calm and continuity, lakes of mental energy, neither warm nor cold, light nor dark. The pleasure they give is steady, unorgastic, reliable, deep and long-lasting”

– Germaine Greer

The Institution comprises of three different libraries. Central Library located in the main campus, School of Education Library and School of Engineering Library located in campus II. The Central Library is situated at the heart of the campus, incorporating the modern technologies so as to provide the readers with the right information at the right time. It is well planned and is very spacious having centralized air-conditioned reading hall with a total area of 19,765 Sq. Ft. with 450 seating capacity. It is

one of the important core facilities of the Institute, currently has 2,47,543 volumes, including Books, Periodicals and Non-book materials. It provides access to more than 20,684 e-journals through subscription and e-ShodhSindhu. It has procured 2470 e-books and seven e-databases like SCOPUS, EBSCO & DELNET in different subject areas. The Library subscribes to about 350 current International and National Journals, Gratis, Magazines and Newspapers.

The library has been completely automated, well networked with wi-fi connectivity. The introduction of LMS - Koha software and Ezproxy software help the faculty members, scholars and students to have local and remote access to the library resources on 24 / 7 basis and provides access anytime and anywhere by adopting virtual learning environment. A separate ETD (Electronic Thesis Digitalization) Lab is setup under ShodhGanga project for



digitalization and access of thesis. Self-service kiosk has been introduced so that members can issue and return books by themselves. The library is well secured using Radio Frequency Identification (RFID), CCTV and fire extinguisher facility.

Auditorium

The Institute has three auditoriums with modern facilities. Thiruchitrabalam Auditorium and Swami Vivekananda Auditorium in Campus-I can accommodate 2000 and 500 members respectively. Apart from these, Campus I also has an open-stage Auditorium, High Tech Seminar Hall and a huge multi-purpose hall. The Ammai Appan Auditorium in Campus-II has a seating capacity of 3000 members.

Hostels

There are six hostels, 'Kalaimagal Illam', 'Thirumagal Illam', 'Malaimagal Illam', 'Malarmagal Illam', 'Arpana Illam' and 'Poomagal Illam' with modern amenities and conveniences. There is a separate building to house the Post Graduate students and staff. Catering in the hostel is vegetarian. The mess is run on the dividing system. Campus II has separate hostel facilities.

Facilities

- Solar water heater
- Telephone with STD facilities
- Medical facility with transport for emergencies
- Vegetarian Mess with dividing system
- Television
- Recreation
- Gym

Staff quarters

The institution provides staff quarters for teaching and non-teaching staff.

Advanced Research Lab and Bharat Ratna Prof. C.N.R. Rao Research Centre

Two state-of-the art Research Laboratories - Advanced Research Laboratory and Bharat Ratna Prof. C.N.R. Rao Research Centre have been established with the funding of DST under "Consolidation of University Research for Innovation and Excellence in Women Universities" (CURIE). Both these Research Centres house a wide array of highly sophisticated equipment like Field Emission Scanning Electron Microscope (FESEM), X-ray Diffractometer (XRD), Flow Cytometer, High Pressure Liquid Chromatography (HPLC), High Performance Thin Layer Chromatography (HPTLC), Nano Spray Dryer, 2D-gel Electrophoresis, Freeze Dryer, Atomic Absorption Spectrophotometer (AAS), 3D - Optical Profilometer, Fourier Transform Infrared Spectrophotometer (FT-IR), Body Composition Analyzer, Thermo Gravimetric Analyser (TGA), Texture Analyzer, Plasma Chamber, Spectrophotometer with Color Lab, UV - Visible Spectrophotometers, Well Plate Reader and High Accuracy balances.

These centres have been set up with a sum of several crores of rupees. The facilities of the Research centres help the research scholars and staff members of this institution to carry out advanced research activities in several disciplines spanning Home Science, Physical and Chemical Sciences, Biosciences and Health Sciences, as well as Engineering disciplines. The facilities available in both these high-technology centres are also extended to

the research scholars and staff members of other educational and research institutions, at a nominal cost, as an outsourcing activity.

National Cyber Defence Research Centre

National Cyber Defence Research Centre of the Institute actively conducts several awareness programmes, workshops, seminars and allocates research projects pertaining to the cyber security area for the benefit of student community who face huge threats in the form of cyber attacks and information thefts.

Centre for Machine Learning and Intelligence (Campus I)

Centre for Machine Learning and Intelligence was established in the year 2019 with the funding sponsored by Department of Science and Technology, Govt. of India. The centre revolutionizes the higher end experience for students in the process of learning Artificial Intelligence by steering and involving them in various best practices and establish state of the art in the development and innovation of machine learning and intelligence approaches. The centre which comprises of Artificial Intelligence Lab and AI Cloud centre supports and organizes various activities in collaborations between AI research groups from different fields in the University, promoting the interdisciplinarity which is the key research vision.

Centre for Artificial Intelligence and Robotics (Campus II)

The Centre for Artificial Intelligence and Robotics established in the year 2019 provides a conducive environment for acquiring expertise in AI and Robotics. It also facilitates the

students with opportunities and expertise for developing knowledge in AI and Robotics, implemented in early detection, diagnostics and decision making in healthcare services. It also offers a platform for research through design and development of innovative medical devices and robotics and makes them skilled personnel to address mechanisms involving AI.

Career Guidance & Placement Cell

Career Guidance & Placement Cell acts as an interface that links campus to corporate. To enhance the employment opportunities for the job-seeking candidates, it facilitates opportunities for skill development with continuous training, orientation, workshops and seminars, motivational talk by eminent speakers, insights from industry expertise etc. To tap the entrepreneurial ideas, students are encouraged to present business proposals and are guided and facilitated to make their ideas a reality. Adequate learning resources are available to scale up the skills. The ultimate aim is to reach out to the unreachable, to benefit and contribute equally to the growth of any organization the students are associated with, and be a person of value to the society.

Entrepreneurship Development Cell

Entrepreneurship Development Cell sponsored by AICTE, New Delhi promotes entrepreneurship and encourages the students to take up Entrepreneurship as an alternative career option. Entrepreneurship Awareness Camps sponsored by Entrepreneurship Development Institute of India (EDI, India), Gujarat are conducted to create awareness among students on Entrepreneurship and provide opportunities to meet successful entrepreneurs in different fields.

Avinashilingam Innovation and Incubation Centre (AIIC)

The vision of AIIC is Value addition through Entrepreneurial Skills for Self Development and Empowerment of Women. The value proposition of the centre is "Connect, Co-Work and Cash flow". The aspiring students are trained through various stages such as idea generation, capacity building and proof of concept and further facilitated with seed funding and product launch.

National Service Scheme - Empanelled Training Institution (NSS-ETI)

The Empanelled Training Institution (earlier known as NSS-TOC) funded by Ministry of Youth Affairs and Sports, Govt. of India, New Delhi, is conducting Orientation Courses for the NSS Programme Officers of Universities, Higher Secondary Schools (HSS), Directorate of Technical Education (DoTE), Secondary Teacher Education Research and Training (STERT) and Industrial Training Institutes (ITIs) of Southern Sixteen Districts of Tamil Nadu since 1976.

eCampus

e-governance in the Institute, automates the day to day administrative processes and streamlines the flow of information which ensures smooth functioning of the Institute. Its user friendly approach helps in greater operational control and better co-ordination of activities. It has easy maintainability, reliable technology support, continuous process improvements and unlimited scalability with high performance and enhanced communication. The solution is beneficial to the Management, Students, Faculty and the Parents.

eCampus Modules

1. Admission Management
2. Class Planner / Academic Setting / Attendance
3. Examination Management
4. Fee Management
5. Faculty Portal
6. Student Portal
7. Project Management
8. Hostel Management
9. Transport Management
10. Event Management
11. Document Management

Highlights

- Highly reliable, scalable and flexible solution
- Secure role based access
- Multi-user, multi-campus and multi-syllabus compatibility
- Flexible deployment models
- Multiple browser support
- Highly secure architecture
- Easy to use and navigate
- Online fee payment integration
- Integration with RFID and Biometric attendance system
- Centralized database to retrieve information
- Customized report generation
- Export reports in various file formats

Internet Access

An exclusive high speed internet centre is located in the campus to meet the growing network access demands. Both campuses also

are WiFi enabled and have Broadband connectivity of the National Knowledge Network (NKN).

Alumni

The Alumni Association comprises of students who have passed out from the Institute. Alumni are stationed in various parts of the country and abroad. Many hold high posts as Principals, Deans, Professors and Training Officers and Researchers in government agencies and industry. The alumnae meet once a year to discuss the action programmes for the year. They participate effectively in the major events of the Institute.

Health Centre

The Health Centre has a qualified Medical Officer who takes care of the students, teaching and non teaching staff and all the other workers in the campus. The centre has a separate consultation room for the Doctor and two other rooms with 10 beds for the students and staff.

Bank

A branch of the Indian Bank operates on Campus for the convenience of the students and staff.

A 24x7 ATM is available inside the campus for exclusive access by the students and staff members of the institute.

Extension counter of Indian Bank is working on alternative working days in Campus - II.

Transport

For Campus - II, transport facilities in 13 different routes are available for students and staff members covering the outskirts of Coimbatore.

Other Facilities

A Bakery, Fruit stall, Cafeteria and Stationery cater to the students' day to day needs in Campus-I and II.

Identity Card

A photographic identity card incorporating the students' roll number are issued to the students. The students should carry this card at all times and they may be required to produce the card for:

- Admission to functions
- Admission to examinations
- Access to library
- Travel and other concessions
- Receipt of original certificates after the completion of the course

The students should safely preserve the identity cards for future requirements like receiving original degree certificates, mark sheets, duplicate mark sheets, transcripts, appearing for supplementary examinations, etc.

The students roll number printed on the card must be quoted in all correspondence with the Institute.

Co-curricular Activities

Students council, Association of various departments and Planning Forum are active in

arranging Co-curricular activities in the Institute.

National Service Scheme (NSS), National Cadet Corps (NCC) and Sports

NSS, NCC and Sports are curricular components for the undergraduate students, with academic credit for theory, practicals, special camp in the work areas and special activities. Attendance in Regular / Special activities / Camp is a requirement to appear for the theory examination in NSS, NCC and Sports.

Community and Social Service (CSS)

CSS is a curricular requirement for PG, B.Ed. and M.Ed. students. They are expected to give two hours per week. The students will write a theory paper on CSS at the end of the second Semester. Attendance in CSS Programme is a requirement to appear for the theory examination.

Games

Games class is compulsory for all first year Undergraduate students. Weekly one hour games class and attendance for the same is mandatory. Games class focus on student's health and fitness, creating awareness among the students to keep them fit and develop a competitive spirit to meet daily task and motivate them to participate in various professional sports. Approximately 300 students are coming in day order basis for one hour every day. The physical fitness profile of the students is assessed regularly which helps them to maintain their fitness.

Notice Board and Signage board

Important messages relevant to the students are displayed in significant locations and departments.

Insurance Coverage for Students against the contingency of an accident

- | | | |
|--|---|---------|
| 1. Student Life cover and PTD due to accident | } | 1 Lakh |
| 2. Hospital expense cover due to accident | } | 1 Lakh |
| 3. Tuition fee cover & Hostel fee in the event of death of any one of parent due to accident | } | 2 Lakhs |
| 4. Parental life cover due to accident including PTD | } | 1 Lakh |
| 5. Out patient treatment for injuries are allowed upto ₹ 10,000 with an excess of ₹ 1,500 each child for each accidental claim | | |

Video Production Studio

The Video Production Studio in our campus is a state-of-the-art facility used for content production of audio-visual media. It consists of a studio floor acoustically treated and fitted with studio lights. The studio also has an audio and video edit suite with high end Apple iMac machines for both video and audio editing. An audio mixer and condenser microphones are used for quality sound production. Video switchers used for multi-camera production is also available. The whole facility can be used both for academic as well as commercial purposes.

Student Clubs

Co-ordinator : Dr. (Mrs.) E. Indira

S. No.	Clubs	Faculty Members Incharge	
		Main Campus	Campus II
1.	Photography Club	Dr. (Mrs.) V. Jayashree (Vis.Com.)	Mrs. N. Alagusundari (PT)
2.	Music and Dance Club & Fine Arts	Dr. (Mrs.) A.V. Sajini (Music)	Dr. (Mrs.) S. Sivaranjani (CSE)
3.	Arts and Craft Club	Dr. (Mrs.) V. Saraswathi (RM)	Dr. (Mrs.) S. Shanthi (Civil)
4.	Eco Club	Dr. (Mrs.) M. Poonkothai (Zoology)	Dr. (Mrs.) R. Pappa Ammal (S&H)
5.	Antique Club	Dr. (Mrs.) C. Parvathi (Economics)	Dr. V.M. Vijayalakshmi (S&H)
6.	Quiz Club	Dr. (Mrs.) V. Vimala (Commerce)	Dr. (Mrs.) T. Poongodi (S&H)
7.	Dramatic Club	Dr. (Mrs.) S. Jayalakshmi (English) Dr. (Mrs.) M. Kavitha (Tamil)	Mrs. K. Kalaivani (Education)
8.	Voyage Club	Dr. (Mrs.) V.T. Bindu (Tourism)	Dr. (Mrs.) C. Karthik Deepa (Education)
9.	Literary Club / Humour Club	Dr. (Mrs.) B. Rani (Tamil) Dr. (Mrs.) Sreeja Balakrishnan (English)	Dr. T. Mekala (S&H)
10.	C.I.I. Young India Club	Mrs. S. Sudharani (Placement)	Dr. (Mrs.) Rymala Mathen (S&H)
11.	Astronomy Club	Dr. (Mrs.) N.S. Rajeswari (Physics)	Dr. (Mrs.) S. Rani (S&H)
12.	Rotaract Club	Dr. (Mrs.) S. Sumathi (Biochemistry)	Dr. (Mrs.) D. Sumitha (S&H)
13.	Tamil Mandram	Dr. (Mrs.) S. Gurugnanambiga (Tamil)	Dr. (Mrs.) D. Veeravanitha (ECE)
14.	Agricultural Club	-	Dr. (Mrs.) A. Reni (FPPT)
15.	Innovation Cell		Ms. A. Caroline (FPPT)
16.	A2I Club	Dr. P. Subashini (Comp. Sci.) Dr. M. Krishnaveni (Comp. Sci.)	Dr. Judith Justin (BMIE) Dr. R. Vanithamani (BMIE)

A good book is the best friend, the same today and forever.

- *Martin*

Scholarships

Management Scholarships

S.No.	Name of the Scholarships	Amount
1.	Thiru K. Subramaniam Chettiar Memorial Post Graduate Scholarship by Thiru T.S. Thandapani Chettiar	₹ 2,500/-
2.	Thiru T.A. Ramalingam Chettiar Scholarship by Thiru T.A. Ramalingam Chettiar Trust	₹ 1,500/-
3.	Swami Yathiswarananda Scholarship by Thiru T.S. Thandapani Chettiar	₹ 1,500/-
4.	Tmt. K.S. Palaniammal Scholarship	₹ 1,500/-
5.	Thiru V.C. Vellingiri Gounder Scholarship by Thiru V.V. Kaliswamy Gounder	₹ 1,500/-
6.	Thiru V.C. Palaniswamy Gounder Scholarship by Thiru V.P. Kandaswamy Gounder	₹ 1,500/-
7.	Thiru V.C. Subbiah Gounder Scholarship by Thiru V.C. Shanmugam and Brothers	₹ 1,500/-
8.	Thiru N.M.R. Subbaraman Scholarship	₹ 1,500/-
9.	Thiru M. Packianathan Scholarship by Dr. (Tmt.) Rajammal P. Devadas	₹ 1,500/-
10.	Thiru T.S. Kandaswamy Chettiar Scholarship by Tmt. T.S.K. Maragathammal and Tmt. T.S.K. Sundarammal	₹ 1,500/-
11.	Miss. Attie Sounder Scholarship by Miss. Attie Sounder, Rockwell City, U.S.A.	₹ 1,500/-
12.	Thiru K.S. Thirugnanasambandam Chettiar Scholarship	₹ 1,500/-
13.	Thiru K.S. Ramaswamy Gounder Scholarship	₹ 1,500/-
14.	Tmt. Donald K. Faris Scholarship	₹ 1,500/-
15.	Ms. Pankajam Scholarship by Ms. Sakuntala Yegnasankaran (USA)	₹ 1,500/-
16.	Master Vivek Scholarship by Dr. C. Jaya & Dr. N. Krishnamurthy (3-PG)	₹ 2,500/- (each)
17.	Dr. Rajammal P. Devadas 80th Birthday Scholarship (5-PG)	₹ 3,000/- (each)
18.	Tmt. Nagarathinam Ammal Scholarship by Dr. (Mrs.) Gowri Ramakrishnan	₹ 1,500/-
19.	Tmt. Rajeswari Ammal Scholarship by Dr. (Mrs.) Gowri Ramakrishnan	₹ 1,500/-
20.	Tmt. Parvathi Ramaswami Scholarship by Dr. (Ms.) R. Raji (2 students)	₹ 1,500/- (each)
21.	Dr. Rajammal P. Devadas Scholarship by Dr. (Mrs.) Parvathy Krishnamurthy (5 PG Students)	₹ 3,000/- (each)

Education is the most powerful weapon which you can use to change the world.

- Nelson Mandela

Other Scholarships

The residential and non-residential scholarships to Backward Class and Most Backward Class offered by the Government of Tamil Nadu, Government of India Scholarships to Scheduled Castes, Scheduled Tribes and other scholarships available are listed below:

1. Government of India Adi-Dravida Welfare Residential and Non-Residential Scholarships to students, provided their

parents' income is less than ₹ 2,50,000/- per annum.

2. Backward Class Scholarships to students whose parents' income is below ₹ 2,00,000/- per annum.

Note: Students will be eligible and recommended for any of these scholarships **only if they put in the statutory minimum of attendance for scholarships (i.e. 75%)** and if they do not participate in undesirable activities.

Following are the other scholarships which are available for the eligible students and forwarded by the University :

1. Rajiv Gandhi National Fellowship for SC/ST candidates from the University Grants Commission, New Delhi.
2. Indira Gandhi PG Scholarship for Single Girl Child from the University Grants Commission, New Delhi.
3. CSIR Fellowship for Extra Mural Research from the Section Officer, CSIR Complex, New Delhi.
4. Chief Minister Award Scholarship from the District Adi Dravidar Welfare Officer, Coimbatore for SC/ST candidates who are getting higher marks in +2 examination. Prize Money Award from the Director of Adi Dravidar Welfare, Chennai for SC/ST candidates who are getting 60% marks in UG/PG degree examination.
5. INSPIRE Fellowship under Assured opportunity for research career for pursuing full time Ph.D. from Govt. of India, New Delhi.
6. Award of Postmatric Scholarship for Minority students from Govt. of Tamilnadu, Chennai.
7. Tamilnadu Educational Trust Scholarship for eligible candidates from the Tamilnadu Educational Trust, Chennai.
8. Financial assistance to the Children of Beedi Workers / Mine workers from the Govt. of India.
9. UGC JRF under, 'At any one given time basis' Fellowship.

The eligible SC/ST, OBC, PwD students should submit their scholarship form for the academic year by September for processing scholarship to SC/ST, OBC, PwD etc. each year.

General Rules & Regulations

All students shall abide by the rules and regulations laid down for their discipline and development

1. Students are required to be neatly dressed in salwars / sarees in keeping with Indian culture and in White Khadi uniform sarees for special occasions.
2. Costly jewels should not be worn in the campus. The Institute is not responsible for any loss.
3. Students are required to participate in assembly prayer and in all the activities and functions of the Institute and observe order at all times. Absenting on such occasions will be considered as misconduct.
4. Organising meetings, entertainments and collecting money for any purpose in the campus without the permission of the Registrar are prohibited.
5. Students should read the notice boards carefully everyday.
6. Visitors are not allowed during working hours.
7. Students and parents should not tip the workers of the Institute. If they desire, they can deposit their gifts in the Workers' Fund maintained in the Office.
8. All students are expected to be in the premises of the Institute during the working hours.
9. Day scholars should not undertake any transactions on behalf of students in the hostel. They are not permitted in the hostel premises.
10. The Institute does not entertain any letter or other postal transactions on behalf of the day scholars.
11. Discipline needs to be observed in class rooms and campus.
12. Students must have put in a minimum of 75 percent attendance in all subjects put together to be eligible to appear for all the papers of the semester examination.
13. All applications for leave must be submitted to the Deans one week in advance except in case of illness or other unforeseen causes. Leave applications should be written in the prescribed format and duly attested by parents / guardians/ warden and they should be submitted to the Deans through the Head of the Department by the end of the week.
14. When a student represents the Institute in Sports, NCC, NSS, Academic related activities etc., during the test period and thereby misses any test the average mark for the tests performed will be taken, provided she submits the permission letter in time.

All of us do not have equal talent. But, all of us have an equal opportunity to develop our talents.

- A.P.J. Abdul Kalam

15. Parents will be informed about the class performance and behaviour of their wards, as and when the need arises. They are required to write to the Registrar acknowledging receipt of all the communications, explaining the steps taken by them to rectify the situation.
16. Results of all semester examinations will be hosted in the website www.avinuty.ac.in.
17. All requests for seasonal and other educational travel concessions by train or plane from bonafide students must be made to the Deans during the period which will be specified on the notice board. Request for signing concession forms will not be entertained during any other period. Concessions are available only for journeys to and from the home address specified in the application forms for admission. The outward journey should be undertaken only after the date of completion of the examinations.
18. Parents and Guardians must notify changes in their address promptly. They must inform the Registrar within two weeks when their wards discontinue their studies.
19. Those who apply for Transfer and Conduct Certificates must indicate :
 - a. the year and the class last studied
 - b. the class teacher's name
 - c. the purpose for which certificates are required and
 - d. the address to which certificates are to be sent
20. **Candidates are requested to take sufficient number of attested copies of their certificates before submitting the originals in the office. After admission the original certificates will be returned to the students in the first week of August**
21. Students who leave after the first semester will be required to pay tuition and other fees due for both the semesters.
22. The Registrar has the right to ask any student to leave the Institute and issue Transfer Certificate at any time during the course of the year for indiscipline, unauthorised absence and non-payment of fees and dues.
23. **Disciplinary action will be taken if a student involves in malpractice during Continuous Internal Assessment Tests and Comprehensive Semester Examinations.**

உரிமைகளின் உண்மையான பிறப்பிடம் கடமை தான், நாமெல்லாமும் நம் கடமைகளைச் செய்வதாக இருந்தால் உரிமைகளை அடைவதற்கு நீண்ட காலமாகாது கடமைகளைச் செய்யாமல் உரிமைகளை பெறுவது சரியானதாகப் படவில்லை.

- மகாத்மா காந்தியடிகள்

Rules & Regulations for using Mobiles and Laptops inside the Institute Campus

- Mobile phones, laptops must be used only for the purpose of education
- Use of phones, cameras, etc., is prohibited during the class hours inside the campus. If found in contravention, they will be confiscated
- Mobile phones are strictly prohibited inside the library and examination hall
- The students should not use mobile phones while attending meetings, workshops, functions and other activities of the Institute
- Laptops must be used as a tool for education. If used for any other purposes like watching movies, surfing social sites, immediate action will be taken
- Mobile phones must remain in silent mode inside the Institute premises. (Off means off-not even vibrating mode). Mobile phones can be used during lunch hours.
- Mobile phones must not be charged inside the classrooms
- The following list gives examples of sort of materials or activities that will be regarded as unacceptable by the usage of laptops, mobile phones
 - Bullying / Harassment
 - Personal insults, attacks / abuse
 - Games, entertainment
- If your mobile phone is lost or stolen, the phone cannot be claimed back or disconnected and the Institute will not be responsible
- Under disciplinary actions, the Vice-Chancellor is empowered to fine, suspend or even expel a student from the Institute in the interest of the institution
- The Institute lays a great emphasis on decent behaviour from every student
- Any breach of this policy will be treated as a potential disciplinary issue and dealt with through Institute's disciplinary procedure

A person devoid of sensual longing, free from all desires, without the sense of 'I' and 'mine' attains peace.

- Lord Krishna

Details about Malpractice and nature of Penalty

S.No.	Nature of Cases	Penalty
1.	Appeal for favourable consideration or mercy	<ul style="list-style-type: none"> ● Warn
2.	Writing candidate's name in any part of the answer book	<ul style="list-style-type: none"> ● Warn
3.	Letter or appeal coupled with promise of any form of consideration	<ul style="list-style-type: none"> ● Cancel the examination taken in that particular paper
4.	Possessing on person of any written or printed material bearing on the subject of the examination	<ul style="list-style-type: none"> ● Cancel the examination taken on that day and debar from appearing for all subsequent papers in that semester
5a.	Copying from the answers of another candidate	<ul style="list-style-type: none"> ● Cancel the examination taken on that day and debar from appearing for all subsequent papers in that semester
b.	Allowing another candidate to copy from her answers	
6a.	For willfully changing or interchanging roll numbers	<ul style="list-style-type: none"> ● Cancel the examination taken and debar the next two examinations (subsequent regular and supplementary examinations) held by the University for all papers ● Cancel the examination taken and debar the next two examinations held by the University for all papers
b.	For inserting previously written answer sheets brought from outside	
7a.	For threatening / assaulting the invigilator or insubordinate behaviour	<ul style="list-style-type: none"> ● Debar for two examinations including the one taken by the candidate for all papers
b.	For manhandling / injuring the Chief Superintendent, Hall Superintendent and other examination officials / personnel of University	<ul style="list-style-type: none"> ● Cancel the examination taken and debar for next three years for all papers
<p>Note : Punishment under this rule will be in addition to any punishment that the candidate may incur under the rules 1 - 6 supra.</p>		
8.	Cases of impersonation	<ul style="list-style-type: none"> ● 'Hand over the impersonator to the police. Cancel the examination for the bonafide student for whom impersonation was done and debar for three years'.
9.	Tampering in the Grade Certificates or any other certificates issued by this University	<ul style="list-style-type: none"> ● 'Complaint will be lodged with the police. The tampered Grade Certificate or Certificates be retained in the University and the duplicate will not be issued till cleared by the police'
10.	Malpractice by the student in the Continuous Internal Assessment	<ul style="list-style-type: none"> ● Cancel the paper on that day and the remaining papers in that internal assessment examination

Ragging is an Offence

Ragging is prohibited and punishable and may result in expulsion / rustication / suspension / fine etc.

This is a ragging – free campus. However, students are informed that ragging on or off the campus is an offence. Strict disciplinary action will be taken if a student is found ragging.

Anti Ragging Committee

Representatives of Faculty Members

S.No.	Name	Department	Contact Number
1.	Dr. (Mrs.) S. Uma Mageshwari Dean, Student Affairs	Food Service Management & Dietetics	9787733663
2.	Dr. (Mrs.) K. Udaya Chandrika	Mathematics	9894512689
3.	Dr. (Mrs.) A. Pankajam	Business Administration	9843036699
4.	Dr. (Mrs.) B. Kalpana	Computer Science	9486447430
5.	Dr. (Mrs.) M.R. Thilakam	Resource Management	9944525027
6.	Dr. (Mrs.) Kala Chandrasekar	Science and Humanities	9578465210
7.	Dr. (Mrs.) Sudarmani	Electronics and Communication Engineering	9894610858
8.	Dr. (Mrs.) N. Krishnaveni	Zoology	9003703714
9.	Dr. (Mrs.) G. Jeevaratnam	French	9443250005
10.	Dr. (Mrs.) V. Mrunalini	Education	9047037056

You educate a man, you educate a man. You educate
a woman, you educate a generation

- Brigham Young

Library Rules

- The Library is kept open on all days in the year except a few national holidays. The working hours are 9.00 a.m. - 8.00 p.m. on weekdays and 9.30 a.m. - 1.00 p.m. on Saturdays and Sundays
- The circulation hour is on all weekdays (Monday to Friday) from 9.00 a.m. to 5.00 p.m
- Strict silence should be observed in the library
- Using mobile phones inside the library is strictly prohibited
- No valuables should be left at the check point. The Library is not responsible for any loss of personal belongings
- Personal books and other materials are not allowed inside the library except a few writing papers
- Users are requested to swipe their identity card while entering and leaving the library in the electronic gate register
- The privilege of borrowing books from the library is restricted to members only

- Student identity cards must be presented for borrowing books. These cards are not transferable
- Number of books borrowed varies according to the category of the members.
- Failure to return the books on due dates will entail a fine of five rupees per book per day.
- If book is lost or not returned in good condition, replacement of the same book is obligatory
- If, books are not returned on time before Semester Examinations, the No Due certificate will not be provided for the concerned student
- Institution considers theft, mutilation or tampering with library materials, equipment or property by users to be a serious offence

General

1. Association activities / functions should be held only after inauguration of the student council.
2. All the club activities should come to a close, one month before the comprehensive examinations.
3. Students can meet the Vice Chancellor and Registrar on prior appointment.

எண்ணிய முடிதல் வேண்டும்
நல்லவே எண்ணல் வேண்டும்
திண்ணிய நெஞ்சம் வேண்டும்
தெளிந்த நல்லறிவு வேண்டும்

- மகாகவி பாரதியார்

For attention of the students

Details of Part - IV Components for Undergraduate Programmes

Courses	Centre / Department offering	Co-ordinator of the Course
I. Environmental Studies		Dr. (Mrs.) M. Poongothai (Zoology) and Dr. (Mrs.) R. Karthiyayini (Botany)
II. Skill Based Courses		
1. Soft Skill	External Agencies	Dr. (Mrs.) Chitra Sivasubramaniam Dr. (Mrs.) Raichel M. Sylus Dept. of English
2. Communication Skill	External Agencies	
III. Value Added Courses		Dr. (Mrs.) P. Santhi (Commerce) (Overall Coordinator)
a. School of Home Science		
1. Nutrition and Physical Fitness	Food Science & Nutrition	Dr. (Mrs.) C.A. Kalpana
2. Hand Printing	Textiles and Clothing	Dr. (Mrs.) K. Kalaiarasi
3. Effective Microorganisms (EM) Technologies for Solid Waste Management	Home Science Extension Education	Dr. (Ms.) T. Radha
4. Culinary Skills	Food Service Management and Dietetics	Dr. (Mrs.) V. Premala Priyadharsini
5. Floral Art	Resource Management	Mrs. P. Sakthidevi
6. Designing Learning Materials for Early Childhood Years	Human Development	Dr. (Mrs.) Ramya Bhaskar
b. School of Physical Sciences & Computational Sciences		
1. Desktop Publishing	Computer Science	Dr. (Mrs.) V. Radha
2. Domestic Appliances Servicing	Physics	Dr. (Mrs.) N.S. Rajeswari
3. Consumer Products and their Small Scale Preparations	Chemistry	Dr. (Ms.) V. Sharulatha
4. Web Designing	Information Technology	Dr. (Mrs.) D. Shanmuga priya
5. Digital Intelligence	Computer Science	Dr. (Mrs.) P. Subashini
c. School of Biosciences		
1. Herbal Home Remedies	Biochemistry	Dr. (Mrs.) A. Shobana
2. Vermi composting	Zoology	Dr. (Mrs.) M. Poonkothai
3. Mushroom Cultivation	Botany	Dr. (Mrs.) A. Vijayalakshmi
4. First Aid Practicum	Physician Assistant	Mrs. S. Poornima Andal
d. School of Arts & Social Sciences		
1. General Studies for Competitive Examinations	Economics	Dr. (Ms.) V. Malarvizhi
2. Life Coaching Skills	Psychology	Dr. (Mrs.) S. Gayatri Devi
3. English for Competitive Examinations	English	Dr. (Mrs.) S. Jayalakshmi

Courses	Centre / Department offering	Co-ordinator of the Course
4. Basics of Keyboard	Music	
5. Basics of Veena	Music	Dr. (Mrs.) A.V. Sajini
6. Basics of Violin	Music	
7. Spoken Hindi	Hindi	Dr. (Mrs.) G. Shanthy
8. நாட்டுப்புறப் பாடல்களும் ஆடல்களும்	Tamil	Dr. (Mrs.) T. Nagammal
9. French for Oral Communication	French	Dr. (Mrs.) G. Jeevaratnam
10. Introduction to Photography	Visual Communication	Dr. (Mrs.) E. Indira
e. School of Commerce & Management		
1. Accounting with Tally	Commerce	Dr. (Mrs.) P. Sasirekha
2. E-Banking	Commerce	Dr. (Mrs.) K. Kanniammal
3. Airline and Cargo Management	Tourism Management	Dr. (Mrs.) V.T. Bindu
f. School of Education		
1. Advanced Art and Craft	Education	Mrs. S.S. Manimozhi
2. Competency Enhancement Skills	Education	Mrs. R. Vajayanthi
3. Instructional Design and Presentation Skills	Education	Dr. (Mrs.) C. Karthik Deepa
4. Youth Fitness	Physical Education	Dr. (Mrs.) P. Vanithamani (Campus II)
5. Indoor Games (Badminton, Table Tennis and Board games)	Physical Education	Dr. (Mrs.) T. Shanmugavalli (Campus II)
6. Orientation to Sign Language	Special Education	Mrs. R. Shanthy
g. School of Engineering		
1. Computer Animation	Computer Science and Engineering	Mrs. R. Ahila (CSE)
2. Social Media Marketing	Computer Science and Engineering	Mrs. D. Nithya (CSE)
3. PCB Design using ORCAD Software	Biomedical Instrumentation Engineering	Mrs. R. Shijitha (BMIE)
4. Electronics for All	Electronics and Communication Engineering	Mrs. R. Chitra (ECE)
5. Instant Foods	Food Processing and Preservation Technology	Dr. (Mrs.) A. Reni (FPPT)
6. Screen Printing	Printing Technology	Mrs. N. Alagusundari (PT)
7. Real Estate and Practice	Civil Engineering	Mrs. M. Ramyadevi (Civil)

- Each value added course is offered for 40 hrs
- Each course carries 2 credits
- Every undergraduate student admitted from 2011-2012 and onwards has to opt for atleast **one** of the above courses for their degree
- Any student may opt for more than one of the above courses for skill development

Courses	Centre / Department offering	Co-ordinator of the Course
IV. Co-curricular Courses		
From the academic year 2020-2021 & onwards for the Undergraduate students		
1. Creative Arts and Crafts	Resource Management	Dr. (Mrs.) V. Saraswathi
2. Bakery & Confectionery	Food Science & Nutrition	Dr. (Mrs.) PA. Raajeswari
3. Holistic Wellness		
4. Hand Embroidery	Textiles & Clothing	Dr. (Mrs.) G. Bagyalakshmi
5. Surface Enrichment on Fabric		
6. Preschool Teaching	Human Development	Mrs. P. Jagathambal
7. Early Childhood Education		
8. Folk Dances of Tamilnadu	Home Science Extension Education	Dr. (Mrs.) P. Kalaivani
9. Certificate Course in Computational Biology	Biochemistry, Biotechnology & Bioinformatics	Dr. (Mrs.) M. Rajeswari
10. Quantitative Aptitude	Mathematics	Dr. (Mrs.) K. Sivakamasundari
11. Microprocessor and its Interfacing	Physics	Mrs. S. Anitha
12. Digital Marketing	Computer Science	Dr. (Mrs.) M. Krishnaveni
13. Artificial Intelligence in IoT		Dr. (Mrs.) P. Subashini
14. Cyber Intelligence		Dr. (Mrs.) G. Padmavathi
15. Data Analytics		Dr. (Mrs.) G. Sudhamathy
16. Human Rights and Issues	Economics	Dr. (Mrs.) M. Shanthi
17. Women in Indian Writings in English	English	Dr. (Mrs.) M. Anjum Khan
18. Kovil Kalaigal	Tamil	Dr. (Ms.) G. Galavathi
19. Translation in Non Literary Field	Hindi	Dr. (Mrs.) Shashi Prabha Jain
20. Certificate Course in French	French	Dr. (Mrs.) G. Jeevaratnam
21. Anticorruption-Legal System and Governance	Business Administration	Dr. (Mrs.) M.A. Vijaya
22. Certificate Course in Animation	Visual Communication	Dr. (Mrs.) E. Indira
23. Certificate in Animation		
24. Yoga for youth Empowerment	Institution	

Courses	Centre / Department offering	Co-ordinator of the Course
25. General Awareness (Online test)	Institution	Dr. (Mrs.) J. Arthi
26. Gender and Empowerment	Women Studies Centre	
27. Gender, Technical Education and Employment		
28. Gender and Education		
29. Certificate course on Gandhian Philosophy	Gandhian Studies Centre	Dr. (Mrs.) M. Kasthuri
30. Certificate course on Gandhian Thought (for B.Ed. students)		
31. Certificate course on Dr. Ambedkar's Philosophy (for Undergraduate students)	Ambedkar Studies Centre	Dr. (Mrs.) Sherly Thomas
32. Certificate course on Ideals of Dr. Ambedkar (for B.Ed. students)		
V. Extra-curricular Courses		
1. National Service Scheme (NSS)	Institution	Dr. (Mrs.) S. Rajalakshmi (Home Science Extension Education)
2. National Cadet Corps (NCC)	Institution	
3. Sports	Institution	Mrs. R. Shanthi (Special Education) Dr. V. Malarvizhi (Economics)
4. Medical Camp (for Physician Assistant Students only)	Physician Assistant	Dr. (Mrs.) P. Nandhini (Physical Education) Mrs. S. Poornima Andal (Physician Assistant)

- Completion of each of the co-curricular course carries 2 credits under the CBCS from 2015-2016 and onwards.
- Completion of each of the extra-curricular course carries 6 credits (1 credit in each semester) totally under the CBCS from 2015-2016 and onwards.
- Every undergraduate student admitted from 2011-2012 and onwards has to complete one of the above courses to earn their degree.

Interdisciplinary Courses
For PG Programmes admitted from 2020-2021 & onwards (during 2nd Semester)

Overall Co-ordinator Dr. K. Udaya Chandrika

Courses	Centre / Department offering
i. Applicable for students from Home Science, Biosciences & Physical Sciences and Computational Sciences*	
1. Interior Design Perspectives	Resource Management
2. Food and Health Science	FSMD
3. Nutritional Management for Lifestyle Diseases	FSN
4. Eco-friendly Textiles	Textiles & Clothing
5. Basics of Textiles	
6. Human Development and Cultural Heritage	Human Development
7. Advertisement and Visual Publicity	Home Science Extension Education
8. Natural Antioxidants in Human Health and Diseases	Biochemistry
9. Prospects of Biotechnology	Biotechnology
10. Bioinformatics in Health	Bioinformatics
11. Mathematical Techniques	Mathematics
12. LASER and its day-to-day applications	Physics
13. Nanomaterials and their applications	Chemistry
14. Microbial Technology and Herbal Drugs	Botany
15. Entrepreneurial avenues in Zoology	Zoology
16. Social Computing	Computer Science
17. Cyber Forensics	Information Technology
ii Applicable for students from School of Arts & Social Sciences and Commerce & Management*	
18. Analytical Tools in Research	Economics
19. சுற்றுலாவியல்	Tamil
20. English for Academic and Professional Purposes	English
21. Sacred and Patriotic songs in different languages	Music
22. Advertisement in Electronic Media	Hindi
23. French for Communication	French
24. Positive Psychology	Psychology
25. Marketing	Business Administration
26. Creativity in Advertising	
27. Enterprise Resource Planning	
28. Retail Management	
29. Accounting with Tally	Commerce
30. Travel Planning and Management	Tourism Management

* Note : Students cannot opt the course offered by their own department

Multidisciplinary Courses for Postgraduate Programmes
Applicable for the students from 2020-2021 & onwards* (During 3rd Semester)

Overall Co-ordinator Dr. K. Udaya Chandrika

Courses	Centre / Department offering	
1. Green Consumerism	Resource Management	
2. Women Health and Wellbeing	FSMD	
3. Wellness and Fitness	FSN	
4. Textile Industrial Development	Textiles and Clothing	
5. Perspectives in Marriage and Parenthood	Human Development	
6. Communication for Societal Development Service	Home Science Extension Education	
7. Home Remedies for Common Ailments	Biochemistry	
8. Scientific and Technical Writing	Biotechnology	
9. Applications of EXCEL in Statistics	Bioinformatics	
10. Power course on Quantitative Aptitude	Mathematics	
11. Physics and Life	Physics	
12. Green aspects in Life	Chemistry	
13. Value - added Plant Products of Industrial Importance	Botany	
14. Conservation of Fauna	Zoology	
15. Cyber Security and Cyber Law	Computer Science	
16. Emotional Intelligence	Psychology	
17. India's Current Affairs	} Economics	
18. Naatupura Aadarkalaigal		Tamil
19. Business English		English
20. Life History of Eminent Musicians	Music	
21. Communicative Hindi	Hindi	
22. Total Quality Management	} Business Administration	
23. Finance for Non-finance Executives		
24. Social Entrepreneurship		
25. E-Commerce	Commerce	
26. Micro and Small Enterprise		
27. Cultural Heritage of India	Tourism Management	
28. ICT for Learning	Information Technology	
29. French for travellers	French	
30. SWAYAM MOOC Courses		
Overall Co-ordinator - PG Programmes	Dr. (Mrs.) G. Padmavathi	
- UG Programmes	Dr. (Mrs.) G. Victoria Naomi	

* Note : Students cannot opt the course offered by their own department

Professional Certification Courses for Postgraduate Students
Applicable for the students from 2020-2021 & onwards* (during 2nd & 3rd Semester)

Overall Co-ordinator Dr. K. Udaya Chandrika

Courses	Centre / Department offering
1. Interior Architecture of Design (Sketch Up)	Resource Management
2. Employability Development Programme (EDP)	FSMD
3. Medical Textiles	Textiles and Clothing
4. Designing and Constructing Leather Goods	
5. Physical and Chemical Testing Method of Textile Materials	
6. Silk dyeing, Printing and Finishing	
7. Designing on Dobby and Jacquard	
8. Advanced Industrial Pattern Making	
9. Advanced Computerized Textile Designing	
10. Emotional Intelligence	Human Development
11. Entrepreneurship Training and Development	Home Science Extension Education
12. Social Marketing through Puppetry	
13. Fundamentals of LABVIEW	Physics
14. Analytical and Phytochemical Techniques	Chemistry
15. Artificial Intelligence and Machine Learning Applications	Computer Science
16. Python	
17. Cloud Computing	
18. Ethical Hacking	
19. Network Security	
20. Data Science	Information Technology
21. Java	
22. Network Security	
23. Cloud Computing	
24. Ethical Hacking	
25. Data Science	

Courses	Centre / Department offering
26. Medical coding 27. R Programming	Biochemistry, Biotechnology & Bioinformatics
28. Medicinal Plant Processing	Botany
29. Radioecology 30. Cytogenetic and Molecular Biology Techniques	Zoology
31. Prathmic 32. Madhyama	Hindi
33. Digital Marketing 34. Project Management	Business Administration
35. Certificate Course on Securities Market 36. Digital Marketing	Commerce
37. CRS - AMADEUS 38. IATA - UFTAA Foundation level	Tourism Management
39. Implementing Response to Intervention in Elementary Schools (RTI) : Multi tier Approach 40. Teaching Strategies for Student with Learning Difficulties	Special Education

மனதி ஓறுதி வேண்டும்
 வாக்கினி லேயினிமை வேண்டும்
 நினைவு நல்லது வேண்டும்
 நெருங்கின பொருள் கைப்பட வேண்டும்
 கனவு மெய்ப்படவேண்டும்
 கைவசமாவது விரைவில் வேண்டும்
 தனமும் இன்பமும் வேண்டும்
 தரணியிலே பெருமை வேண்டும்

- மகாகவி பாரதியார்

Who is Who? Campus - I

S.No.	Purpose	Contact person and Phone Number		Department
1.	Examinations	Dr. (Mrs.) K. Manimozhi	0422-2442333	Controller of Examinations
2.	I.D. Card	Dr. (Mrs.) D. Shanmugapriya Dr. (Mrs.) R. Pappa Ammal Dr. (Mrs.) P. Nandhini Dr. (Mrs.) T. Thilagavathi Mrs. G. Jayagouri	0422-2440241 0422-2658145	Information Technology Science & Humanities Physical Education Library Computer Centre
3.	Grievance Redressal Cell	Dr. (Mrs.) K.T. Geetha (Nodal Officer)	0422-2440241 Ext. 264	Dean, School of Arts and Social Sciences
4.	Bonafide certificate T.C. / Duplicate / Scholarships	Dr. (Mrs.) R. Parimala	0422-2440241 Ext. 229	Registrar's Office
5.	Duplicate Degree Certificates	Dr. (Mrs.) R. Parimala	0422-2440241 Ext. 229	Registrar's Office
6.	Public Relations, Maintenance work & Hall booking for functions	Dr. C. Duraimanickam	0422-2440241 0422-2435550 Ext. 230	PRO's Office
7.	Educational Freeships	Dr. (Mrs.) E. Indira	0422-2440241	Visual Communication
8.	CSS	Dr. (Ms.) T. Radha	0422-2440241 Ext. 246	Home Science Extension Education
9.	NCC	Mrs. R. Shanthi	0422-2440241 Ext. 259	Special Education
		Dr. (Ms.) V. Malarvizhi	Ext. 221	Economics
10.	NSS	Dr. (Mrs.) S. Rajalakshmi	0422-2440241 Ext. 241	Home Science Extension Education
11.	Sports	Dr. (Mrs.) P. Nandhini	0422-2440241 Ext. 269	Physical Education
12.	Placement	Mrs. S. Sudharani	0422-2455870 0422-2445420	Placement Cell
13.	Alumni Association	Dr. (Mrs.) G. Bagyalakshmi	0422-2440241 Ext. 255	Textiles & Clothing
14.	Hostels		0422-2450380	Hostel Office

Who is Who?

S.No.	Purpose	Contact person and Phone Number		Department
15.	Nodal Officer - foreign students	Dr. (Mrs.) G. Jeevaratnam	0422-2440241 Ext. 277	French
16.	University Magazine	Dr. (Mrs.) S. Kalamani Dr. (Mrs.) S. Gurugnanambika	0422-2440241 Ext. 258	English Tamil
17.	Fees collection / Caution Deposits	Mr. S. Lakshmanan	0422-2441456 Ext. 266	Finance Office
18.	Nursery	Dr. (Mrs.) K. Arockia Maraichelvi	0422-2440241 Ext. 273	Human Development
19.	Newsletter	Dr. (Mrs.) A. Jayasree Dr. (Mrs.) Sreeja Balakrishnan	0422-2440241 Ext. 258	English
20.	Medical Officer	Dr. (Mrs.) A. Saraswathy	0422-2440241 Ext. 261	Health Centre
Campus II				
21.	Examinations	Dr. (Mrs.) K. Manimozhi Mrs. S. Subashini	0422-2442333 0422-2442333	Controller of Examinations Asst. Controller of Examinations (Education & Engineering)
22.	Bus pass	Dean - Engineering	0422-2980220	Dean's Office
23.	Freeship, Scholarship <i>Earn- while- you-learn -schemes</i>	Dr. (Mrs.) S. Malarvizhi	0422-2980145	Science & Humanities
24.	Alumni Association	Dr. (Mrs.) S. Sivaranjani & Dr. (Mrs.) A. Reni	0422-2980145	Computer Science & Engineering FPPT
25.	Placement	Mrs. S. Sudharani	0422-2978716	Placement Cell
26.	Office Administration	Mr. P.V. Ramalingam	0422-2980145	Office
27.	Hostel Warden (Engineering)	Dr. (Mrs.) S. Maragatham	0422-2980220	Dean's Office
28.	Hostel Warden (Art & Science)	Dr. S. Raja		Director School of Art & Science
29.	Hostel Warden (Education)	Dr. (Mrs.) T. Geetha	0422-2980261 9843883934	Dean's Office
30.	Medical Officer	Dr. Ponvizhi	9047759855	Medical Room
31.	Entrepreneurship Development Cell	Dr. (Mrs.) Rymala Mathen	9944947724	EDC Room
32.	Red Ribbon Club activity	Dr. Radha (FSMD)		
33.	Indian Red Cross Society	Dr. Karthikayini (Botany)		

Institution Events			
Date	Event	Faculty Member / Co-ordinators	
		Campus-I	Campus-II
July 2020	Induction Programme	Dr. (Mrs.) S. Uma Mageshwari (Dean Student Affairs) Dr. (Mrs.) Rachel Sylus (English)	Dr. (Mrs.) S. Malarvizhi (S&H) Dr. (Mrs.) R. Saravana Prabha (Physical Education)
21.06.2020	Yoga Day	Dr. (Mrs.) R. Karthiyayini (Botany) Mrs. Lakshmi (Yoga)	Mrs. P. Vigneswari (ECE)
1 st week of August, 2020	World Breast Feeding Day/Week	Dr. (Mrs.) PA. Raajeswari (FSN) Dr. (Ms.) K. Devi (FSN)	Ms. R. Sharmeela (FPPT)
15.08.2020	Independence Day	Mrs. R. Shanthy (Special Education) Dr. (Ms.) V. Malarvizhi (Economics)	Dr. (Mrs.) T. Shanmugavalli (Physical Education) Dr. (Mrs.) T. Poongodi (S&H)
05.09.2020	Teacher's Day	Dr. (Mrs.) Victoria Naomi (Special Education)	Ms. A. Suryalatha Mrs. D. Nithya (CSE)
08.09.2020	World Literacy Day	Dr. R. Jansi Rani (Extension)	Dr. (Mrs.) N. Vasuki (Edn.) Dr. (Mrs.) S. Rani (S&H)
11.09.2020	Bharathiar Memorial Day	Dr. (Mrs.) M. Kavitha (Tamil) Dr. (Mrs.) T. Nagammal (Tamil)	Dr. (Mrs.) D. Veeravanitha (ECE) Dr. (Mrs.) R. Sudarmani (ECE)
15.09.2020	Engineers' Day	—	Dr. (Mrs.) R. Nithya (Civil)
1 st week of Sept. 2020	Nutrition Week	Dr. (Mrs.) M. Sylvia Subapriya (FSN) Dr. (Mrs.) Balasasirekha (FSN)	Mrs. P. Hema Prabha (FPPT) Ms. A. Suryalatha
December 2020	Convocation	Dr. (Mrs.) B. Kalpana (Comp.Sci.) Dr. (Mrs.) S. Christina Rebecca (English)	Mrs. Sargunam (ECE) Mrs. S. Ramani (FPPT)
24.09.2020	NSS Day	Dr. (Mrs.) S. Rajalakshmi (Extn.)	Dr. (Mrs.) A. Ayisha Begam (S&H)
27.09.2020	World Tourism Day	Dr. (Mrs.) V.T. Bindu	Dr. (Mrs.) Rymala Mathen (S&H)
September to October, 2020	Rayacho Memorial Lecture	Dr. (Mrs.) S. Gurugnanambiga (Tamil) Dr. (Mrs.) S. Bharani (Tamil)	—

Date	Event	Faculty Member / Co-ordinators	
		Campus-I	Campus-II
	Tiruppur Rathnasamy Samiammal Endowment Lecture	Dr. (Mrs.) V. Radha (Comp.Sci.) Dr. (Mrs.) Anith Subash (BCBT)	—
	Dr. Mahalingam Ayya Avl's Muthu Vizha Endowment	Dr. (Mrs.) M. Manonmani (ECO) Dr. (Mrs.) A. Pushpa (Tamil)	—
	Kalai Vizha	Dr. (Mrs.) D. Geetha (Commerce) Dr. (Mrs.) G. Padmavathi (Comp.Sci.)	Dr. (Mrs.) M. Aasha (CSE) Mrs. R. Vajayanthi (Edn.)
02.10.2020	Gandhi Jayanthi	Dr. (Mrs.) S. Gandhimathi (Economics)	Dr. (Mrs.) V. Mrunalini (Edn.) Mrs. G. Mahalakshmi Malini (ECE)
1 st week of October 2020	Wildlife Week	Dr. (Mrs.) G. Maheswari (Zoology)	
16.10.2020	World Food Day	Dr. (Mrs.) S. Thilagamani (FSMD)	Dr. (Mrs.) A. Reni (FPPT) Mrs. R. Vajayanthi (Edn.)
31.10.2020	National Integration Day	Dr. (Mrs.) S. Rajalakshmi	Dr. T. Mekala (S&H)
	Birth Anniversary of Sardar Vallabhbai Patel	Dr. (Mrs.) Shobhana Kokkadan	
11.11.2020	Education Day	Dr. (Mrs.) G. Victoria Naomi (Special Education)	Dr. (Mrs.) C. Karthik Deepa (Edn.)
14.11.2020	Children's Day	Dr. (Mrs.) K. Arockia Maraichelvi (Human Development)	
17.11.2020	International Students' Day	Dr. (Mrs.) G. Jeevaratnam (French)	
21.11.2020	Ayya Avargal's Memorial Day	Dr. (Mrs.) K. Kalaiselvi (Bio-chem.) Dr. (Mrs.) R. Prabha (T&C)	Mrs. K.V. Archana (ECE) Mrs. A. Mangalambigai (Edn.)
03.12.2020	International Day of Persons with Disabilities	Dr. (Mrs.) K. Sambath Rani (Special Education)	Mrs. K. Kalaivani (Edn.)
2 nd week of December	Plan Week Celebration	Dr. (Mrs.) V. Malarvizhi (Economics)	Mrs. R. Chitra (ECE)
11.12.2020	Bharathiar Birthday	Dr. (Ms.) G. Galavathi (Tamil) Dr. D. Thamizharasi (Tamil)	

Date	Event	Faculty Member / Co-ordinators	
		Campus-I	Campus-II
21.12.2020	Christmas	Dr. (Mrs.) Vasantha Kalyani David (Computer Science) Dr. (Mrs.) M. Sylvia Subapriya (FSN)	Dr. (Mrs.) N. Vasuki (Edn.) Dr. (Mrs.) A. Lovelin Jerald (FPPT)
25.12.2020	Good Governance Day	Dr. (Mrs.) J. Arthi (MBA)	Mrs. T. Mirthubashini (PT)
1 st Week of January, 2021	Annai Vizha	Dr. (Mrs.) S. Gayathri Devi (Biochemistry) Dr. (Mrs.) Kalaiarasi (T & C)	Dr. (Mrs.) N. Srimathi (Civil)
10.01.2021	Dietetics Day	Dr. (Mrs.) V. Premala Priyadharsini (FSMD)	Ms. A. Caroline (FPPT)
January 2021	Sports Day	Dr. (Mrs.) P. Nandhini (Phy.Edn.)	Dr. (Mrs.) R. Saravana Prabha (Phy.Edn.)
26.01.2021	Republic Day	Mrs. R. Shanthy (Special Education) Dr. (Ms.) V. Malarvizhi (Economics)	Dr. (Mrs.) T. Poongodi (S&H) Dr. (Mrs.) A. Ayisha Begam (S&H) Dr. (Mrs.) P. Vanithamani (Phy.Edn.)
30.01.2021	Sarvodaya Day	Dr. (Mrs.) S. Gayatri Devi (Psychology) Dr. (Mrs.) G. Jeevaratnam (French)	Mrs. A. Mangalambigai (Edn.) Mrs. J. Sri Kiruthika (S&H)
February 2021	Research Convention	Dr. (Mrs.) Anitha Subash (Bio-Chemistry) Dr. (Mrs.) A. Jayasree (English)	
	Printers' Day	Dr. A. Jayasree	Dr. (Mrs.) TKS. Lakshmi Priya (PT)
21.02.2021	Matrubhasha Diwas	Dr. (Mrs.) S. Jayalakshmi (English) Dr. (Mrs.) M. Kavitha (Tamil)	
28.02.2021	National Science Day	Dr. (Mrs.) S. Sumathi (Biochemistry)	Dr. (Mrs.) S. Rani (S&H) Mrs. S.S. Manimozhi (Edn.)
08.03.2021	International Women's Day	Dr. (Ms.) T. Radha (Extn.)	Dr. (Mrs.) N. Vasuki (Edn.) Dr. (Mrs.) M. Aasha (CSE)

Date	Event	Faculty Member / Co-ordinators	
		Campus-I	Campus-II
17.03.2021	Amma Avargal's Memorial Day	Dr. (Mrs.) P. Chitramani (MBA) Dr. (Mrs.) K. Kanniammal (Commerce)	Mrs. V.M. Vijayalakshmi (S&H) Mrs. T. Shanmugavalli (Phys.Edn.)
18.03.2021	Sri Ramakrishna Jayanthi Vivekananda Jayanthi	Dr. (Mrs.) V. Janaka Maya Devi (Music)	Mrs. R. Vajjyanthi (Edn.) Mrs. K. Uma (BMIE)
March 2021	Lighting Ceremony	Dr. (Mrs.) S.N. Geethalakshmi (Computer Science) Dr. (Mrs.) C. Priyadharshini (Tamil)	Mrs. S. Andal (Edn.) Dr. (Mrs.) R. Sudarmani (ECE)
	Students' Union Election	Dr. (Mrs.) S. Uma Mageshwari Dr. (Mrs.) Rachel Sylus Dr. (Mrs.) R. Vijayabhanu	Dr. (Mrs.) Judith Justin (BMIE) Dr. (Mrs.) B. Sargunam (ECE) Dr. (Mrs.) H. Indu (Edn.)
February / March 2021	Thanksgiving Day	Dr. (Mrs.) R. Saradha (Chemistry) Dr. (Mrs.) A. Pankajam (MBA)	Dr. N. Srimathi (Civil) Dr. (Mrs.) M. Chandravathana (Edn.)
	Handing Over Ceremony	Dr. (Mrs.) E. Indira (Vis.Com.)	Dr. (Mrs.) D. Veeravanitha (ECE)
07.04.2021	World Health Day	Dr. (Mrs.) R. Radha (FSMD)	Dr. (Mrs.) A. Reni (FPPT)
	Amma Avargal's Oration & Amma Avargal's Birthday	Dr. (Mrs.) A. Thirumanidevi (FSN) Dr. (Mrs.) C.A. Kalpana (FSN)	
05.05.2021	Ayya Avargal's Birthday Celebration / Seminar	Dr. (Mrs.) S. Visalakshi Rajeswari (Resource Management) Dr. (Mrs.) G. Bagyalakshmi (T & C) Dr. (Mrs.) I. Elizabeth Shanthy (Computer Science)	Dr. (Mrs.) V. Mrunalini (Edn.) Dr. (Mrs.) Rymala Mathen (S&H)
June	World Environmental Day	Dr. (Mrs.) S. Rajalakshmi (NSS) Dr. (Mrs.) M.K. Nisha (Botany)	Dr. (Mrs.) S. Malarvizhi (S&H)

குன்றென நிமிர்ந்து நில்லுங்கள், நல்லதைத் துணிந்து சொல்லுங்கள், சொன்னதைத் தொடர்ந்து செய்யுங்கள்.

- டாக்டர் தி.சு. அவினாசிலிங்கம்

DAYS TO REMEMBER ACADEMIC CALENDAR 2020

JUNE						2020
SUN	MON	TUE	WED	THU	FRI	SAT
	1	2	3	4	5	6
(7)	8	9	10	11	12	13
(14)	15	16	17	18	19	20
(21)	22	23	24	25	26	27
(28)	29	30				

JULY						2020
SUN	MON	TUE	WED	THU	FRI	SAT
			1	2	3	4
(5)	6	7	8	9	10	11
(12)	13	14	15	16	17	18
(19)	20	21	22	23	24	25
(26)	27	28	29	30	31	

AUGUST						2020
SUN	MON	TUE	WED	THU	FRI	SAT
(30)	31					(1)
(2)	3	4	5	6	7	8
(9)	10	11	12	13	14	(15)
(16)	17	18	19	20	21	(22)
(23)	24	25	26	27	28	29

SEPTEMBER						2020
SUN	MON	TUE	WED	THU	FRI	SAT
		1	2	3	4	5
(6)	7	8	9	10	11	12
(13)	14	15	16	17	18	19
(20)	21	22	23	24	25	26
(27)	28	29	30			

OCTOBER						2020
SUN	MON	TUE	WED	THU	FRI	SAT
				1	(2)	3
(4)	5	6	7	8	9	10
(11)	12	13	14	15	16	17
(18)	19	20	21	22	23	24
(25)	(26)	27	28	29	(30)	31

NOVEMBER						2020
SUN	MON	TUE	WED	THU	FRI	SAT
(1)	2	3	4	5	6	7
(8)	9	10	11	12	13	(14)
(15)	16	17	18	19	20	21
(22)	23	24	25	26	27	28
(29)	(30)					

DECEMBER						2020
SUN	MON	TUE	WED	THU	FRI	SAT
		1	2	3	4	5
(6)	7	8	9	10	11	12
(13)	14	15	16	17	18	19
(20)	21	22	23	24	(25)	26
(27)	28	29	30	31		

LIST OF HOLIDAYS			
Aug	1	Sat	Bakrid (Subj. to Govt. notification)
Aug	15	Sat	Independence day - Holiday after celebration
Aug	30	Sun	Moharram (Subj. to Govt. notification)
Oct	2	Fri	Gandhi Jayanthi
Oct	26	Mon	Vijaya Dasami
Oct	30	Fri	Prophet Mohammad's Birthday (Id-E-Milad)
Nov	14	Sat	Deepavali
Nov	30	Mon	Guru Nanak's Birthday
Dec	25	Fri	Christmas

Test and Exam Dates
 Holidays

ACADEMIC CALENDAR 2021

JANUARY						2021
SUN	MON	TUE	WED	THU	FRI	SAT
(31)					1	2
(3)	4	5	6	7	8	9
(10)	11	12	13	(14)	15	16
(17)	18	19	20	21	22	23
(24)	25	(26)	27	28	29	30

FEBRUARY						2021
SUN	MON	TUE	WED	THU	FRI	SAT
	1	2	3	4	5	6
(7)	8	9	10	11	12	13
(14)	15	16	17	18	19	20
(21)	22	23	24	25	26	27
(28)						

MARCH						2021
SUN	MON	TUE	WED	THU	FRI	SAT
	1	2	3	4	5	6
(7)	8	9	10	(11)	12	13
(14)	15	16	17	18	19	20
(21)	22	23	24	25	26	27
(28)	29	30	31			

APRIL						2021
SUN	MON	TUE	WED	THU	FRI	SAT
				1	(2)	3
(4)	5	6	7	8	9	10
(11)	12	13	14	15	16	17
(18)	19	20	21	22	23	24
(25)	26	27	28	29	30	

MAY						2021
SUN	MON	TUE	WED	THU	FRI	SAT
(30)	31					(1)
(2)	3	4	5	6	7	8
(9)	10	11	12	13	(14)	15
(16)	17	18	19	20	21	22
(23)	24	25	(26)	27	28	29

LIST OF HOLIDAYS			
Jan	14	Thu	Pongal
	26	Tue	Republic Day - Holiday after celebration
Mar	11	Thu	Maha Shivratri
Apr	02	Fri	Good Friday
	21	Wed	Ram Navami
	25	Sun	Mahavir Jayanthi
May	01	Sat	May Day
May	14	Fri	Id-ul-fitr (Ramzan)
May	26	Wed	Buddha Purnima

Test and Exam Dates
 Holidays

Peace can be reached through meditation on the knowledge which dreams give. Peace can also be reached through concentration upon that which is dearest to the heart.

- Patanjali

NUMBER OF TEACHING DAYS

<u>ODD SEMESTER</u>		<u>EVEN SEMESTER</u>	
2020		2020 - 2021	
June	5	December	15
July	23	January	21
August	21	February	23
September	20	March	24
October	19	April	7
November	2		
Total	90	Total	90

Teaching Days

Under the semester pattern, the teaching days shall be for a minimum of 180 days in a year. Each semester has 90 teaching days, (5 clock hours each day). The 6 Day order system is followed by the University. Under this system, the University work timings are as follows:-

Campus - I

- Academics - 9.30 a.m. to 3.30 p.m.
- Dept. of Business Administration - 9.30 a.m. to 4.30 p.m.
- Administrative office - 9.15 a.m. to 5.00 p.m.

Campus - II

8.30 a.m. to 4.45 p.m.

பொறுமையிலும் உயர்ந்த தவமில்லை
திருப்தியிலும் உயர்ந்த இன்பமில்லை
ஆசையிலும் பெரிய தீமையில்லை
கருணையிலும் பெரிய அறமில்லை
மன்னித்தலிலும் ஆற்றல் மிக்க ஆயுதமில்லை

- குரு நானக்

IMPORTANT DATES

Continuous Internal Assessment Tests & Comprehensive Examination and Payment of Examination Fees

For all UG & PG Courses Except First Year

ODD SEMESTER

Odd Semester Commencing Date	03.08.2020
Last Teaching Day	30.12.2020

Important Test Dates

Continuous Internal Assessment Test 1	Oct 19 - 31, 2020
Continuous Internal Assessment Test 2	Dec 14 - 26, 2020
Comprehensive Semester Examination - Practical and Theory	Jan 01 - 25, 2021

EVEN SEMESTER

Even Semester Commencing Date	27.01.2021
Last Teaching Day	21.05.2021

Important Test Dates

Continuous Internal Assessment Test 1	March 01 - 12, 2021
Continuous Internal Assessment Test 2	April 26 - May 07, 2021
Comprehensive Semester Examination - Practical and Theory	May 25 - June 09, 2021

For all First Year UG & PG Courses

ODD SEMESTER

Odd Semester Commencing Date	02.11.2020
Last Teaching Day	27.02.2021

Important Test Dates

Continuous Internal Assessment Test 1	Dec 28 - Jan 07, 2021
Continuous Internal Assessment Test 2	Feb 17 - 27, 2021
Comprehensive Semester Examination - Practical and Theory	March 08 - 26, 2021

EVEN SEMESTER

Even Semester Commencing Date	05.04.2021
Last Teaching Day	31.07.2021

Important Test Dates

Continuous Internal Assessment Test 1	May 31 - June 10, 2021
Continuous Internal Assessment Test 2	July 21 - 31, 2021
Comprehensive Semester Examination - Practical and Theory	Aug 09 - 21, 2021

List of Teaching Staff 2020 - 2021 (Aided & Self Supporting)

School of Home Science

Dean : Dr. (Mrs.) N. Vasugi

Department of Resource Management

S.No.	Name	Qualification	Designation
Aided			
1.	Dr. (Mrs.) S. Visalakshi Rajeswari	M.Sc., M.Phil., Ph.D.	Professor (CAS)
2.	Dr. (Mrs.) M.R. Thilakam	M.Sc., M.Phil., Ph.D.	Professor & HOD
3.	Dr. (Mrs.) R. Jeyagowri	M.Sc., M.Phil., Ph.D.	Professor (CAS)
4.	Dr. (Mrs.) K. Manimozhi	M.Sc., B.Ed., M.Phil., Ph.D.	Professor (On other duty) (CAS)
5.	Dr. (Mrs.) B. Loganayaki	M.Sc., M.Phil., Ph.D.	Assistant Professor - SS
6.	Dr. (Mrs.) D. Sumathi	M.Sc., M.Phil., MBA, Ph.D., NET	Assistant Professor
7.	Mrs. P. Sakthidevi	M.Sc., M.Phil., SLET	Assistant Professor
8.	Dr. (Mrs.) V. Sarasvathy	M.Sc., M.Phil., BDS., Ph.D., NET	Assistant Professor
Bacteriology			
9.	Dr. (Mrs.) A. Saraswathy	M.B.B.S., M.Sc.,	Associate Professor (CAS) in Bacteriology
Self Supporting Staff			
1.	Ms. J. Sofia Jannet	M.Sc., NET	Assistant Professor (Temporary)

Department of Food Service Management and Dietetics

S.No.	Name	Qualification	Designation
Aided			
1.	Dr. (Mrs.) S. Uma Mageshwari	M.Sc., M.Phil., Ph.D.	Dean (Student Affairs) & Professor (CAS) & HOD
2.	Dr. (Mrs.) PL. Sridevi Sivakami	M.Sc., M.Phil., Ph.D., NET	Associate Professor (CAS)
3.	Dr. (Mrs.) V. Premala Priyadharsini	M.Sc., M.Phil., Ph.D., SLET	Professor (CAS)
4.	Dr. (Mrs.) S. Thilagamani	M.Sc., M.Phil., Ph.D., NET	Assistant Professor - SG
5.	Dr. (Mrs.) R. Radha	M.Sc., M.Phil., Ph.D., SLET	Assistant Professor - SS
6.	Dr. (Mrs.) S. Karthiga	M.Sc., M.Phil., Ph.D., PGDE, NET, SET	Assistant Professor
Self Supporting Staff			
1.	Mrs. N. Rekha	M.Sc., NET	Assistant Professor (Temporary)
2.	Ms. A. Amreen Fathima	M.Sc., NET	Assistant Professor (Temporary)
3.	Ms. S. Karpagavalli	M.Sc.,	Teaching Assistant (Temporary)

Department of Food Science and Nutrition

S.No.	Name	Qualification	Designation
Aided			
1.	Dr. (Mrs.) S. Kowsalya	M.Sc., M.Phil., Ph.D.	Professor (On other duty)
2.	Dr. (Mrs.) A.Thirumani Devi	M.Sc., M.Phil., Ph.D.	Professor (CAS) & HOD
3.	Dr. (Mrs.) M. Sylvia Subapriya	M.Sc., M.Phil., B.Ed., Ph.D.	Professor (CAS)
4.	Dr. (Mrs.) C.A. Kalpana	M.Sc., B.Ed., M.Phil., Ph.D., SLET, NET	Associate Professor (Direct)
5.	Dr. (Mrs.) PA. Raajeswari	M.Sc., M.Phil., Ph.D., NET, JRF	Assistant Professor - SG
6.	Dr. (Mrs.) S.Thilakavathy	M.Sc., M.Phil., Ph.D.	Assistant Professor - SS
7.	Dr. (Ms.) K. Devi	M.Sc, M.Ed., M.Phil. (FSN), M.Phil. (Edn.), JRF (H.Sc.), NET (Edn.), Ph.D., SET	Assistant Professor
8.	Dr. (Mrs.) R. Balasasirekha	M.Sc., PGDCA, M.Phil., Ph.D., NET	Assistant Professor
Self Supporting Staff			
1.	Dr. K. Sujatha	M.Sc., M.Phil., NET., Ph.D	Assistant Professor (Temporary)
2.	Dr. N. Deepa Sathish	M.Sc., M.Phil., NET., Ph.D	Assistant Professor (Temporary)

Department of Textiles and Clothing

S.No.	Name	Qualification	Designation
Aided			
1.	Dr. (Mrs.) N. Vasugi	M.Sc., M.B.A., M.Phil., Ph.D.,	Dean and Professor (Direct)
2.	Dr. (Mrs.) S. Amsamani	M.Sc., M.Phil., Ph.D.	Professor (CAS)
3.	Dr. (Mrs.) R. Prabha	M.Sc., Ph.D., SLET	Assistant Professor - SG
4.	Dr. (Mrs.) G. Bagyalakshmi	M.Sc., M.Phil., Ph.D., NET	Associate Professor & HOD (Direct)
5.	Dr. (Mrs.) K. Kalaiarasi	M.Sc., M.Phil., Ph.D., SLET	Assistant Professor - SG
6.	Dr. (Mrs.) U. Ratna	M.Sc., M.Phil., Ph.D., SLET	Assistant Professor - SS
7.	Dr. (Mrs.) R. Sunitha	M.Sc., M.Phil., Ph.D., NET	Assistant Professor - SS
Self Supporting Staff			
1.	Mrs. K. Sangamithirai	M.Sc., M.Phil., NET	Assistant Professor (Temporary)
2.	Dr. S. Aishwariya	M.Sc., NET., Ph.D	Assistant Professor (Temporary)
3.	Ms. S. Mounica	M.Sc	Teaching Assistant (Temporary)
4.	Ms. S. Sakthi Uma Maheswari	M.Sc	Teaching Assistant (Temporary)
5.	Channa V.S. Vimala Bharathi Deepthi	M.Sc	Teaching Assistant (Temporary)

Department of Human Development

S.No.	Name	Qualification	Designation
Aided			
1.	Dr. (Mrs.) K. Arockia Maraichelvi	M.Sc., M. Phil., Ph.D., NET	Associate Professor & HOD
2.	Dr. (Mrs.) M. Priya	M.Sc., M.Phil., Ph.D., NET	Assistant Professor
3.	Dr. (Mrs.) Ramya Bhaskar	M.Sc., Ph.D., NET	Assistant Professor
4.	Mrs. P. Jagathambal	M.Sc., M.Phil., NET	Assistant Professor
Self Supporting Staff			
1.	Dr. Mutum Silpa Devi	M.Sc., NET., Ph.D	Assistant Professor (Temporary)
2.	Mrs. S. Rajkumari	M.Sc., M.Phil., SET., NET	Assistant Professor (Temporary)
3.	Mrs. G. Vijayalakshmi	M.Sc.,	Teaching Assistant (Temporary)

Department of Home Science Extension Education

S.No.	Name	Qualification	Designation
Aided			
1.	Dr. (Mrs.) S. Rajalakshmi	M.Sc., M.Phil., Ph.D., NET	Associate Professor (CAS) & HOD
2.	Dr. (Ms.) T. Radha	M.Sc., M.Phil., Ph.D.	Assistant Professor
3.	Dr. (Mrs.) R. Jansi Rani	M.Sc., B.Ed., M.Phil., Ph.D.	Assistant Professor - SS
Self Supporting Staff			
1.	Dr. G. Sheefna	M.W.S., M.Phil., Ph.D	Assistant Professor (Temporary)
2.	Dr. P. Kalaivani	M.Sc., M.Phil., Ph.D	Assistant Professor (Temporary)
3.	Dr. S. Meenakshi	M.Sc., MBA., Ph.D	Assistant Professor (Temporary)
4.	Mrs. S. Sathya Priya	M.Sc., MSW., M.Phil., SLET	Assistant Professor (Temporary)
5.	Dr. Parboti Prasad Raout	M.Sc., Ph.D	Assistant Professor (Temporary)
6.	Mrs. K. Sumathi	MSW., M.Sc., M.Phil., NET	Assistant Professor (Temporary)

விதையும் அதிலிருந்து கிளம்பிவரும் முளையும் மெல்லியவை ஆயினும் கடினமான பூமியை துளைத்துக் கொண்டு செல்லுகின்ற ஆற்றல் அவற்றிற்கு உண்டு. அதே போன்று பெண்ணுக்குக் கல் நெஞ்சத்தையும் பண்படுத்துகின்ற சக்தி உண்டு.

- ஸ்ரீ இராமகிருஷ்ண பரமஹம்சர்

School of Physical Sciences & Computational Sciences

Dean : Dr. (Mrs.) K. Udaya Chandrika

Department of Mathematics

S.No.	Name	Qualification	Designation
Aided			
1.	Dr. (Mrs.) K. Udaya Chandrika	M.Sc., M.Phil., Ph.D.	Dean & Professor (CAS)
2.	Dr. (Mrs.) M.I. Afthab Begum	M.Sc., M.Phil., Ph.D.	Professor (CAS)
3.	Dr. (Mrs.) P. Jeyalakshmi	M.Sc., M.Phil., Ph.D.	Professor (CAS) & HOD
4.	Dr. (Mrs.) A. Kalaichelvi	M.Sc., B.Ed., M.Phil., Ph.D.	Professor (CAS)
5.	Dr. (Mrs.) A.R. Sudamani Ramasamy	M.Sc., M.Phil., Ph.D.	Professor (CAS)
6.	Dr. (Mrs.) K. Sivakamasundari	M.Sc., M.Phil., D.H.Ed., Ph.D.	Professor (CAS)
7.	Dr. (Mrs.) N. Balamani	M.Sc., M.Phil., Ph.D.	Assistant Professor - SS
8.	Dr. (Mrs.) D. Jayanthi	M.Sc., M.Phil., Ph.D.	Assistant Professor - SS
Self Supporting Staff			
1.	Mrs. K. Akalyadevi (Campus-II)	M.Sc., M.Phil.	Teaching Assistant (Temporary)
2.	Mrs. P. Loganayaki (Campus-II)	M.Sc., M.Phil.	Teaching Assistant (Temporary)
3.	Mrs. B. Rama	M.Sc., M.Phil., SET	Assistant Professor (Temporary)
4.	Dr. J. Ebenesar Anna Bagyam (Campus-II)	M.Sc., M.Phil., Ph.D., SET	Assistant Professor (Temporary)
5.	Dr. B. Vennila (Campus-II)	M.Sc., M.Phil., Ph.D., SET	Assistant Professor (Temporary)
6.	Ms. S. Bhuvaneshwari (Campus-II)	M.Sc., M.Phil.	Teaching Assistant (Temporary)
7.	Dr. C. Antony Crispin Sweety (Campus-II)	M.Sc., M.Phil., Ph.D.	Assistant Professor (Temporary)
8.	Dr. Shameena H. Khan	M.Sc., B.Ed., Ph.D., SET	Assistant Professor (Temporary)
9.	Dr. S. Prema	M.Sc., B.Ed., M.Phil., Ph.D., SET	Assistant Professor (Temporary)
10.	Mrs. S.M. Sudha (Campus-II)	M.Sc., M.Phil.	Teaching Assistant (Temporary)
11.	Mrs. R. Shalini (Campus-II)	M.Sc., M.Phil.	Teaching Assistant (Temporary)

Department of Physics

S.No.	Name	Qualification	Designation
Aided			
1.	Dr. (Mrs.) J. Shanthi	M.Sc., M.Phil., Ph.D.,	Professor (CAS)
2.	Dr. (Mrs.) N.S. Rajeswari	M.Sc., M.Phil., M.C.A., Ph.D., SLET	Assistant Professor - SG & HOD (i/c)

Department of Physics

S.No.	Name	Qualification	Designation
3.	Mrs. S. Anitha	M.Sc., M.Phil.	Assistant Professor
4.	Dr. (Mrs.) V. Sasirekha	M.Sc., Ph.D.	Assistant Professor - SS
5.	Dr. (Mrs.) B. Nalini	M.Sc., Ph.D., M.S. Edu.Mgt.	Assistant Professor
Self Supporting Staff			
1.	Dr. P. Usha Rajalakshmi	M.Sc., M.Phil., Ph.D., SET	Assistant Professor (Temporary)
2.	Mrs. G. Kiruthiga	M.Sc., M.Phil.	Teaching Assistant (Temporary)
3.	Ms. V. Bhuvaneswari	M.Sc., M.Phil.	Teaching Assistant (Temporary)

Department of Chemistry

S.No.	Name	Qualification	Designation
Aided			
1.	Dr. (Mrs.) R. Rajalakshmi	M.Sc., B.Ed., M.Phil., Ph.D.	Professor
2.	Dr. (Mrs.) N. Renugadevi	M.Sc., M.Phil., Ph.D.	Professor (CAS)
3.	Dr. (Mrs.) Shubashini K. Sripathi	M.Sc., Ph.D., NET	Professor (CAS) & HOD
4.	Dr. (Mrs.) R. Saratha	M.Sc., M.Ed., M.Phil., Ph.D.	Professor (CAS)
5.	Dr. (Mrs.) P. Lalitha	M.Sc., M.Phil., Ph.D., NET., PGDCA	Associate Professor (CAS)
6.	Dr. (Mrs.) J. Thamarai Selvi	M.Sc., M.Phil., Ph.D.	Associate Professor
7.	Dr. (Mrs.) M. Gowri	M.Sc., M.Phil., Ph.D.	Assistant Professor - SS
8.	Dr. (Ms.) V. Sharulatha	M.Sc., M.Phil., Ph.D., NET	Assistant Professor - SS
9.	Dr. (Mrs.) A. Prithiba	M.Sc., M.Phil., Ph.D.	Assistant Professor - SS
10.	Dr. (Mrs.) M. Amutha Selvi	M.Sc., Ph.D.	Assistant Professor

Department of Computer Science

S.No.	Name	Qualification	Designation
Aided			
1.	Dr. (Mrs.) G. Padmavathi	M.Sc., M.Phil., Ph.D.	Professor
2.	Dr. (Mrs.) V. Radha	M.Sc., PGDOR, PGDCA, B.Ed., M.Phil., Ph.D.	Professor (CAS)
3.	Dr. (Mrs.) S.N. Geethalakshmi	MCA, M.Phil., Ph.D.	Professor (CAS)
4.	Dr. (Mrs.) Vasantha Kalyani David	M.Sc., M.Phil. (Maths), M.Phil. (CS), Ph.D.	Professor (CAS) & HOD
5.	Dr. (Mrs.) B. Kalpana	M.Sc., M.Phil., Ph.D.,	Professor (CAS)
6.	Dr. (Mrs.) I. Elizabeth Shanathi	M.Sc., M.Phil., Ph.D.	Professor (CAS)
7.	Dr. (Mrs.) P. Subashini	MCA, M.Phil., Ph.D.	Professor (CAS)

S.No.	Name	Qualification	Designation
8.	Dr. (Mrs.) N. Valliammal	M.Sc., M.Phil., Ph.D.	Assistant Professor - SS
9.	Dr. (Mrs.) V. Srividhya	M.Sc., M.Phil., Ph.D.	Assistant Professor - SG
10.	Dr. (Mrs.) R. Vijaya bhanu	MCA, M.Phil., Ph.D.	Assistant Professor - SS
11.	Dr. (Mrs.) B. Sarojini	MCA, M.Phil., Ph.D.	Assistant Professor - SS
12.	Dr. (Ms.) M. Krishnaveni	M.Sc., M.Sc. (CS), M.Phil., Ph.D.	Assistant Professor
13.	Dr. (Mrs.) G. Sudhamathy	MCA, Ph.D.	Assistant Professor
Self Supporting Staff			
14.	Dr. S. Anitha	M.Sc., M.Phil., Ph.D.	Assistant Professor (Temporary)
15.	Mrs. V. Rachel	MCA, NET	Assistant Professor (Temporary)
16.	Dr. M. Thilagu (Campus-II)	MCA, M.Phil., Ph.D., SET	Assistant Professor (Temporary)
17.	Dr. D. Ambika (Campus-II)	M.Sc., M.Phil., Ph.D.	Assistant Professor (Temporary)
18.	Ms. S. Rama Mercy (Campus-II)	MCA, M.Phil.	Teaching Assistant (Temporary)
19.	Dr. V. Kumutha (Campus-II)	MCA, M.Phil., Ph.D.	Assistant Professor (Temporary)
20.	Ms. S. Preema (Campus-II)	M.Sc., M.Phil.	Teaching Assistant (Temporary)
21.	Dr. S. Angel (Campus-II)	M.Sc., M.Phil., MCA, ME., Ph.D.	Assistant Professor (Temporary)
22.	Dr. S. Amutha (Campus-II)	M.Sc., M.Phil., Ph.D.	Assistant Professor (Temporary)
23.	Mrs. J. Sangeetha Priya (Campus-II)	MCA, M.Phil.	Teaching Assistant (Temporary)
24.	Mrs. D. Divya (Campus-II)	M.Sc., M.Phil., B.Ed.	Teaching Assistant (Temporary)
(B.Voc)			
1.	Dr. S. Visalakshi	MCA, M.Phil., Ph.D	Assistant Professor (Temporary)
2.	Mrs. G. Menaka	M.Sc., M.Phil.	Teaching Assistant (Temporary)
3.	Mrs. R. Nivedhana	MCA, M.Phil.	Teaching Assistant (Temporary)

Information Technology

S.No.	Name	Qualification	Designation
Self Supporting Staff			
1.	Dr. D. Shanmuga Priya	M.Sc., M.Phil., Ph.D., SET	Assistant Professor (Temporary) & HOD
2.	Mrs. N. Krishnaveni	M.Sc., M.Phil., SET	Assistant Professor (Temporary)
3.	Dr. T. Jayamalar	MCA, M.Phil., Ph.D.	Assistant Professor (Temporary)
4.	Dr. F. Paulin	MCA, M.Phil., Ph.D.	Assistant Professor (Temporary)
5.	Mrs. S. Karthika	MCA, M.Phil., NET	Assistant Professor (Temporary)
6.	Mrs. A. Sumi	MCA, M.Phil.	Teaching Assistant (Temporary)
7.	Mrs. D. Nethra Pingala Suthishini	MCA, M.Phil.	Teaching Assistant (Temporary)

School of Biosciences**Dean : Dr. (Mrs.) A. Vijayalakshmi****Department of Botany**

S.No.	Name	Qualification	Designation
Aided			
1.	Dr. (Mrs.) A. Vijayalakshmi	M.Sc., M.Phil., Ph.D.	Dean & Professor
2.	Dr. (Mrs.) M.K. Nisha	M.Sc., M.Phil., Ph.D.	Assistant Professor & HOD (i/c)
3.	Dr. (Mrs.) R. Karthiyayini	M.Sc., M.Phil., Ph.D., SET	Assistant Professor
4.	Dr. (Mrs.) S. Amutha	M.Sc., M.Phil., Ph.D.	Assistant Professor
Self Supporting Staff			
1.	Dr. V. Gayathri	M.Sc., Ph.D., SET	Assistant Professor (Temporary)
2.	Dr. D. Leena Lavanya	M.Sc., Ph.D., MBA	Assistant Professor (Temporary)
3.	Dr. G. Sakthivigneswari	M.Sc., M.Phil., Ph.D	Assistant Professor (Temporary)
4.	Dr. C.V. Kalpana	M.Sc., M.Phil., Ph.D	Assistant Professor (Temporary)

Department of Zoology

S.No.	Name	Qualification	Designation
Aided			
1.	Dr. (Mrs.) N. Krishnaveni	M.Sc., B.Ed., Ph.D., NET	Professor & HOD
2.	Dr. (Ms.) K. Manimegalai	M.Sc., M.Phil., Ph.D.	Professor (CAS)
3.	Dr. (Mrs.) K.S. Santhy	M.Sc., M.Phil., Ph.D, M.C.A., PGDBI	Professor (CAS)
4.	Dr. (Mrs.) M. Poonkothai	M.Sc., M.Phil., Ph.D., SLET	Assistant Professor - SG
5.	Dr. (Mrs.) G. Maheswari	M.Sc., M.Phil., Ph.D.	Assistant Professor - SS
Self Supporting Staff			
1.	Dr. C.A. Annapoorani	M.Sc., M.Phil., M.Ed., Ph.D	Assistant Professor (Temporary)
2.	Dr. P. Karthika	M.Sc., M.Phil., SET., Ph.D	Assistant Professor (Temporary)
3.	Dr.P. Chitra	M.Sc., Ph.D.	Assistant Professor (Temporary)

The youth need to be enabled to become job generators from job seekers.*- A.P.J. Abdul Kalam*

Department of Biochemistry, Biotechnology & Bioinformatics

S.No.	Name	Qualification	Designation
Aided			
1.	Dr. (Mrs.) Anitha Subash	M.Sc., M.Phil., Ph.D.	Professor (CAS) & HOD
2.	Dr. (Mrs.) S.Gayathri Devi	M.Sc., M.Phil., Ph.D., NET, SET	Professor (CAS)
3.	Dr. (Mrs.) T. Angayarkanni	M.Sc., M.Phil., Ph.D., SET	Associate Professor (CAS)
4.	Dr. (Mrs.) Kalaiselvi Senthil	M.Sc., Ph.D., NET	Assistant Professor - SG
5.	Dr. (Mrs.) S. Sumathi	M.Sc., M.Phil., Ph.D.	Assistant Professor - SG
6.	Dr. (Mrs.) N. Santhi	M.Sc., Ph.D., PG Dip.	Assistant Professor - SS
7.	Dr. (Mrs.) R. Nirmaladevi	M.Sc., M.Phil., Ph.D.	Assistant Professor - SS
8.	Dr. (Mrs.) S. Velvizhi	M.Sc., M.Phil., Ph.D., NET	Assistant Professor - SS
9.	Dr. (Mrs.) A. Shobana	M.Sc., M.Sc., M.Phil., Ph.D., SLET	Assistant Professor
10.	Dr. (Mrs.) D. Kavitha	M.Sc., M.Phil., PG.Dip., Ph.D., SET	Assistant Professor
Self Supporting Staff			
1.	Dr. M. Sudha Devi	M.Sc., M.Phil., Ph.D., SET	Assistant Professor (Temporary)
2.	Dr. M. Rajeswari	M.Sc., M.Phil., Ph.D., NET	Assistant Professor (Temporary)
3.	Dr. S.T. Yamuna	M.Sc., M.Phil., Ph.D.	Assistant Professor (Temporary)
4.	Dr. E. Nithya	M.Sc., M.Phil., Ph.D., SET	Assistant Professor (Temporary)
5.	Dr. C.C.S. Vasundhara	M.Sc., B.Ed., M.Phil., Ph.D.	Assistant Professor (Temporary)
6.	Dr. K.V. Shalini	M.Sc., M.Phil., Ph.D.	Assistant Professor (Temporary)
7.	Mrs. A. Sujatha	M.Sc., M.Phil.	Teaching Assistant (Temporary)

Physician Assistant

S.No.	Name	Qualification	Designation
Self Supporting Staff			
1.	Mrs. S. Poornima Andral	M.Sc (Nursing)	Assistant Professor (Temporary)
2.	Mrs. N. Shaba	M.Sc (Nursing)	Assistant Professor (Temporary)
3.	Mrs. K. Alice Daisy Rani	M.Sc (Nursing)	Assistant Professor (Temporary)
4.	Ms. G. Aswini	MPT	Teaching Assistant (Temporary)
5.	Mrs. A. Umadevi	M.Sc (Nursing)	Assistant Professor (Temporary)
6.	Mrs. D. Brammu	M.Sc (Cardiology)	Assistant Professor (Temporary)

கடவுளே, ஆற்றல் அனைத்துமுடைய ஆண்டவனே, உம்முடைய நட்பை பெற்றேன்
ஒன்றுக்கும் அஞ்சேன். - ரிக் வேதம்

School of Arts & Social Sciences

Dean : Dr. (Mrs.) K.T. Geetha

Department of Economics

S.No.	Name	Qualification	Designation
Aided			
1.	Dr. (Mrs.) Sherly Thomas	M.A., Dip.Ed., M.Phil., Ph.D.	Professor (CAS)
2.	Dr. (Mrs.) K.T. Geetha	M.A., M.Phil., Ph.D.	Dean & Professor (CAS)
3.	Dr. (Mrs.) M. Manonmani	M.A., B.Ed., M.Phil., Ph.D.	Professor (CAS) & HOD
4.	Dr. (Mrs.) R. Ponmani	M.A., M.Phil., Ph.D.	Professor (CAS)
5.	Dr. (Mrs.) S. Gandhimathi	M.A., M.Phil., M.B.A., Ph.D., SLET	Professor (CAS)
6.	Dr. (Mrs.) C. Parvathi	M.A., M.Phil., Ph.D., SET	Associate Professor (CAS)
7.	Dr. (Ms.) V. Malarvizhi	M.A., M.Phil., Ph.D., NET	Associate Professor (CAS)
8.	Dr. (Mrs.) M. Shanthy	M.A., M.Phil., Ph.D., NET	Assistant Professor
Self Supporting Staff			
9.	Dr. T.A. Jayachitra	M.Sc., Ph.D., NET	Assistant Professor (Temporary)

Department of Languages

Tamil

S.No.	Name	Qualification	Designation
Aided			
1.	Dr. (Mrs.) C. Priyadarshini	M.A., M.Phil., Ph.D., NET	Assistant Professor - SS
2.	Dr. (Ms.) G. Galavathi	M.A., M.Ed., M.Phil., Ph.D.,	Assistant Professor - SG & HOD (i/c)
3.	Dr. (Mrs.) S. Bharani	M.A., M.Phil., Ph.D., NET, SET	Assistant Professor - SS
4.	Dr. (Mrs.) M. Kavitha	M.A., M.Phil., Ph.D., SET, NET	Assistant Professor
5.	Dr. (Mrs.) S. Gurugnanambiga	M.A., M.Phil., Ph.D., DFL, NET	Assistant Professor - SS
6.	Dr. (Mrs.) T. Nagammal	M.A., M.Phil., Ph.D.,	Assistant Professor
7.	Dr. (Mrs.) B. Rani	M.A., M.A., M.Phil., Ph.D., NET, SET	Assistant Professor
8.	Dr. (Mrs.) M. Geetha	M.A., M.Phil., Ph.D., NET	Assistant Professor
Self Supporting Staff			
9.	Dr. G. Juliet Maria Flora (Campus-II)	MA, M.Phil., B.Ed., Ph.D.	Assistant Professor (Temporary)
10.	Dr. S. Asha (Campus-II)	MA, M.Phil., Ph.D., NET	Assistant Professor (Temporary)

Hindi

S.No.	Name	Qualification	Designation
Aided			
1.	Dr. (Mrs.) Shobhana Kokkadan	M.A., M.Phil., Ph.D.	Professor
2.	Dr. (Mrs.) Shashi Prabha Jain	M.A., Ph.D., PGDT.	Professor (CAS)
3.	Dr. (Mrs.) G. Shanthy	M.A., M.A., B.Ed., M.Phil., Ph.D.	Assistant Professor - SG & HOD (i/c)

French

S.No.	Name	Qualification	Designation
Aided			
1.	Dr. (Mrs.) G. Jeevaratnam	M.A., M.Phil., B.Ed., Ph.D.	Assistant Professor - SG
Self Supporting Staff			
2.	Mrs. R. Indhumathi	MCA., DELF B1, B2	Teaching Assistant (Temporary)
3.	Ms. R. Mary Monisha	PG Diploma in French, DELF A2, B1	Teaching Assistant (Temporary)

Department of English

S.No.	Name	Qualification	Designation
Aided			
1.	Dr. (Mrs.) S. Kalamani	M.A., M.Phil., Ph.D.,	Professor (CAS)
2.	Mrs. A. Vijayarani	M.A., M.Phil., NET	Associate Professor (CAS)
3.	Dr. (Mrs.) S. Christina Rebecca	M.A., M.Phil., Ph.D., NET	Professor (CAS)
4.	Dr. (Mrs.) Chitra Sivasubramaniam	M.A., M.Phil., Ph.D.	Associate Professor (CAS) & HOD
5.	Dr. (Mrs.) A. Jayasree	M.A., M.Phil., Ph.D., NET	Assistant Professor - SS
6.	Dr. (Mrs.) Raichel M.Sylus	M.A., M.Phil., Ph.D., SLET	Assistant Professor - SG
7.	Dr. (Mrs.) M. Anjum Khan	M.A., Ph.D., NET, SET	Assistant Professor
8.	Dr. (Mrs.) S. Jeyalakshmi	M.A., M.Phil., Ph.D., SLET	Assistant Professor
9.	Dr. (Mrs.) Sreeja Balakrishnan	M.A., M.Phil., Ph.D., NET, PGDCA, PGDIB, MA	Assistant Professor

If you want to shine like a sun, first burn like a sun.

- A.P.J. Abdul Kalam

Department of English

S.No.	Name	Qualification	Designation
Self Supporting Staff			
10.	Dr. Grace Priyadarshini Appadurai	M.A., B.Ed., Ph.D	Assistant Professor (Temporary)
11.	Dr. Mereena Alexander	M.A., Ph.D	Assistant Professor (Temporary)
12.	Ms. R. Rubella (Campus-II)	M.A., B.Ed.	Teaching Assistant (Temporary)
13.	Mrs. R. Prema (Campus-II)	M.A., B.Ed., M.Phil.	Teaching Assistant (Temporary)
14.	Mrs. T. Thilagavathy (Campus-II)	M.A., B.Ed.	Teaching Assistant (Temporary)
15.	Mrs. C. Kavitha (Campus-II)	M.A., M.Phil.	Teaching Assistant (Temporary)
16.	Ms. P. Sindhuja (Campus-II)	M.A., B.Ed., M.Phil.	Teaching Assistant (Temporary)
17.	Ms. G. Harine (Campus-II)	M.A., M.Phil.	Teaching Assistant (Temporary)
18.	Mrs. K. Usha Savithri (Campus-II)	M.A., M.Phil.	Teaching Assistant (Temporary)
19.	Ms. S. Tharani (Campus-II)	M.A., B.Ed., M.Phil.	Teaching Assistant (Temporary)
20.	Ms. A. Mohana Nithya (Campus-II)	M.A., B.Ed.	Teaching Assistant (Temporary)
21.	Ms. R. Dharanya	M.A., M.Phil.	Teaching Assistant (Temporary)
22.	Ms. A.V. Kreethika	M.A., M.Phil.	Teaching Assistant (Temporary)
23.	Ms. Cavya Deekshith	M.A., M.Phil.	Teaching Assistant (Temporary)
24.	Ms. M. Samadhanam Emimal	M.A., M.Phil., SET., NET	Assistant Professor (Temporary)

Department of Music

S.No.	Name	Qualification	Designation
Aided			
1.	Dr. (Mrs.) V. Janaka Maya Devi	M.A., Ph.D.	Professor (CAS)
2.	Dr. (Mrs.) A.V. Sajini	M.A., Ph.D., NET	Assistant Professor & HOD (i/c)
Self Supporting Staff			
3.	Mrs. J.R. Bindu	M.A., LLB, NET	Assistant Professor (Temporary)
4.	Mrs. N. Thanasoruby	MA., M.Phil.	Teaching Assistant (Temporary)

பெண்கள் நன்றாக இருக்கும் இடம்தான்
செழிப்பாக இருக்கும். ஒரு நாட்டின் நலம்
அந்நாட்டுப் பெண்களின் நிலையைப் பொறுத்ததே
- திரு. வி. கல்யாணசுந்தரனார்

Department of Psychology

S.No.	Name	Qualification	Designation
Aided			
1.	Dr. (Mrs.) S. Gayatridevi	M.A., M.Phil., Ph.D.	Associate Professor (CAS) & HOD
2.	Dr. (Mrs.) N.V. Amudhadevi	M.A., Ph.D., NET	Assistant Professor
Self Supporting Staff			
3.	Ms. A.M. Srinithi	M.Sc., NET	Assistant Professor (Temporary)
4.	Mrs. R. Sudha	M.Sc., M.Phil., NET	Assistant Professor (Temporary)
5.	Ms. S.K. Vishnu Priya	M.Sc.	Teaching Assistant (Temporary)
6.	Mrs. M. Sathya	M.Sc., M.Phil.	Teaching Assistant (Temporary)
7.	Ms. S. Yogeshwari (Campus-II)	M.Sc.,	Teaching Assistant (Temporary)
8.	Ms. S. Sowndarya Priya (Campus-II)	M.Sc.,	Teaching Assistant (Temporary)

Department of Visual Communication

S.No.	Name	Qualification	Designation
Aided			
1.	Dr. (Mrs.) E. Indira	M.A., M.Phil., Ph.D., NET,	Assistant Professor - SS & HOD (i/c)
2.	Dr. (Mrs.) V. Jayashree	MVA, M.A., Ph.D., NET	Assistant Professor
3.	Mrs. V. Ezhilarasi	M.A., NET	Assistant Professor
Self Supporting Staff			
4.	Mrs. G. Karthihai Mala	M.Sc., NET	Assistant Professor (Temporary)

பிரார்த்தனையில் நம்பிக்கையுடன் நீங்கள் கேட்கும் பொருட்கள் எல்லாவற்றையும்
பெறுவீர்கள்,
கேளுங்கள் அப்போது உங்கட்கு கொடுக்கப் பெறும்,
தேடுங்கள் அப்போது கண்டடைவீர்கள்,
தட்டுங்கள் அப்போது திறக்கப்படும்.

- இயேசு கிறிஸ்து

School of Commerce & Management

Dean : Dr. (Mrs.) P. Chitramani

Department of Commerce

S.No.	Name	Qualification	Designation
Aided			
1.	Dr. (Mrs.) D. Geetha	M.Com., Dip.Ed., M.Phil., Ph.D.	Professor (CAS) & HOD
2.	Dr. (Mrs.) P. Santhi	M.Com., Dip.in Mgt., M.Phil., Ph.D.	Professor (CAS)
3.	Dr. (Mrs.) K. Kanniammal	M.Com., M.Phil., B.Ed., Ph.D.	Professor (CAS)
4.	Dr. (Mrs.) D. Vennila	M.Com., M.Phil., Ph.D., SLET	Assistant Professor - SS
5.	Dr. (Mrs.) K. Vidhyakala	M.Com., M.Phil., Ph.D.	Assistant Professor - SS
6.	Dr. (Mrs.) P. Deivanai	M.Com., M.Phil., M.B.A., Ph.D., SLET, PGDCA.,	Assistant Professor - SS
7.	Dr. (Mrs.) V. Vimala	M.Com., M.Phil., PGDMM, Ph.D., NET	Assistant Professor - SS
8.	Dr. (Mrs.) P. Sasirekha	M.Com., M.Phil., PGDCA., Ph.D., SET, NET	Assistant Professor
Self Supporting Staff			
9.	Dr. A.R. Rihana Banu	M.Com (CA)., Ph.D., SET.	Assistant Professor (Temporary)
10.	Dr. R. Arul Jothi (Campus-II)	M.Com., B.Ed., M.Phil., Ph.D	Assistant Professor (Temporary)
11.	Mrs. M. Agila	M.Com., M.Phil.	Teaching Assistant (Temporary)
12.	Mrs. S. Rubeya	M.Com., M.Phil.	Teaching Assistant (Temporary)
13.	Ms. R. Poongodi (Campus-II)	M.Com.,	Teaching Assistant (Temporary)
14.	Dr. S. Kavitha	M.Com.(CA)., MBA., M.Phil., Ph.D	Assistant Professor (Temporary)
15.	Dr. K. Abirami (Campus-II)	M.Com., M.Phil., Ph.D., SET	Assistant Professor (Temporary)
16.	Dr. S. Renuga Devi (Campus-II)	M.Com., M.Phil., Ph.D.	Assistant Professor (Temporary)
17.	Ms. S. Saranya	M.Com.(CA)., M.Phil.	Teaching Assistant (Temporary)
18.	Mrs. V. Yasodha	M.Com.(CA)., MBA., M.Phil.	Teaching Assistant (Temporary)
19.	Mrs. T. Chitrakala (Campus-II)	M.Com., M.Phil., PGDCA	Teaching Assistant (Temporary)
20.	Ms. S. Kokila (Campus-II)	M.Com., M.Phil.	Teaching Assistant (Temporary)
21.	Mrs. O. Mathuthra	M.Com.(CA)., M.Phil.	Teaching Assistant (Temporary)
22.	Ms. Deepa (Campus-II)	MA., M.Phil., M.Com., PGDCA	Teaching Assistant (Temporary)
23.	Ms. S. Raja Rajeswari (Campus-II)	M.Com., M.Phil	Teaching Assistant (Temporary)
24.	Ms. S. Divya (Campus-II)	M.Com., M.Phil	Teaching Assistant (Temporary)
25.	Ms. R. Rangeela (Campus-II)	M.Com., M.Phil	Teaching Assistant (Temporary)
26.	Dr. E. Shirley Elizabeth (Campus-II)	M.Com., MBA., M.Phil., Ph.D., NET	Assistant Professor (Temporary)
27.	Mrs. S. Nithya (Campus-II)	M.Com., M.Phil., B.Ed.	Teaching Assistant (Temporary)
28.	Dr. G. Sangeetha	M.Com., MBA., M.Phil., Ph.D.	Assistant Professor (Temporary)

Department of Commerce

S.No.	Name	Qualification	Designation
29.	Ms. K.S. Sari	M.Com., M.Phil.	Teaching Assistant (Temporary)
30.	Ms. K. Jayanthi	M.Com., M.Phil.	Teaching Assistant (Temporary)
31.	Mrs. A. Vennila (Campus-II)	M.Com., M.Phil., MBA	Teaching Assistant (Temporary)
32.	Ms. M. Gayathiri (Campus-II)	M.Com., M.Phil.	Teaching Assistant (Temporary)
33.	Ms. C. Kanchana (Campus-II)	M.Com.,	Teaching Assistant (Temporary)
34.	Ms. S. Shanthini	M.Com., NET	Assistant Professor (Temporary)

Department of Business Administration

S.No.	Name	Qualification	Designation
Aided			
1.	Dr. (Mrs.) P. Chitramani	MBA, M.Phil., Ph.D., SLET, NET	Dean & Professor (CAS)
2.	Dr. (Mrs.) A. Pankajam	MBA, M.Com., FCMA, M.Phil., Ph.D., NET	Associate Professor & HOD
3.	Dr. (Mrs.) J. Arthi	MBA, M.Phil., Ph.D., NET	Associate Professor (CAS)
4.	Dr. (Ms.) K. Ramya	MBA, M.Phil., Ph.D., SLET, NET	Assistant Professor - SS
5.	Dr. (Mrs.) T. Amutha	MS.IT & M, MBA, M.Phil., Ph.D., NET	Assistant Professor - SS
6.	Dr. (Mrs.) M.A. Vijaya	MBA, M.Phil., Ph.D., NET	Assistant Professor
Self Supporting Staff			
7.	Ms. V. Agneeswari Sowmiya	MBA., M.Phil.	Teaching Assistant (Temporary)
8.	Dr. M. Iswarya	MBA., Ph.D (HR)	Assistant Professor (Temporary)

Department of Tourism Management

S.No.	Name	Qualification	Designation
Aided			
1.	Dr. (Mrs.) V.T. Bindu	MTM, M.Phil., PGDBA, Ph.D., NET	Assistant Professor - SS & HOD (I/c)
Self Supporting Staff			
2.	Dr. S. Dhanabagiyam	MBA., Ph.D	Assistant Professor (Temporary)
3.	Mrs. K. Sathiyabamavathy	MBA., M.Phil., SET	Assistant Professor (Temporary)
4.	Ms. S. Sanjutha	MTA., M.Phil.	Teaching Assistant (Temporary)
5.	Ms. J. Vijayalakshmi	MTA.	Teaching Assistant (Temporary)
6.	Mrs. P. Nishanthi	M.Sc., M.Phil.	Teaching Assistant (Temporary)
7.	Mrs. M. Blessy Doe	MBA., M.Phil.	Teaching Assistant (Temporary)
8.	Mrs. Manimegalai Prasad	MBA.	Teaching Assistant (Temporary)

School of Education

Dean : Dr. (Mrs.) T. Geetha

Department of Education

S.No.	Name	Qualification	Designation
Aided			
1.	Dr. (Mrs.) N. Vasuki	M.A., M.Ed., M.Phil., Ph.D.	Professor (CAS)
2.	Dr. (Mrs.) M. Chandravathana	M.A., M.Phil., M.Ed., Ph.D.	Associate Professor (CAS)
3.	Dr. (Mrs.) H. Indu	M.Sc., M.Ed., M.Phil., Ph.D., MBA, SLET	Associate Professor (CAS)
4.	Mrs. S.S. Manimozhi	MSc., M.Phil., M.Ed, M.Phil., PGD in Hr.Edn., NET	Assistant Professor - SG & HOD (i/c)
5.	Mrs. S. Andal	M.Sc., M.Ed., M.Phil., SLET	Assistant Professor - SS
6.	Mrs. R. Vijayanthi	M.Sc., M.Ed., M.Phil., NET & SLET	Assistant Professor - SG
7.	Dr. (Mrs.) C. Karthik Deepa	M.A., M.Ed.Tech, Ph.D., NET	Assistant Professor
Self Supporting Staff			
8.	Ms. A. Suryalatha	M.Sc., M.Ed., M.Phil., SLET	Assistant Professor (Temporary)
9.	Mrs. A. Mangalambigai	M.A., M.Sc., M.Ed., NET	Assistant Professor (Temporary)
10.	Ms. K. Deepa	M.A., M.Phil.(Eng)., M.Ed., M.Phil.(Edu)., NET	Assistant Professor (Temporary)
11.	Mrs. T. Premalatha	M.A., M.Sc., M.Ed., SET	Assistant Professor (Temporary)
12.	Mrs. B. Santhamani	M.Sc., M.Ed.	Teaching Assistant (Temporary)
13.	Mrs. S. Gomathi	M.Sc., B.Ed.	Teaching Assistant (Temporary)
14.	Mrs. T. Rohini	M.Sc., D.El.Ed.,	Teaching Assistant (Temporary)

Department of Special Education

S.No.	Name	Qualification	Designation
Aided			
1.	Dr. (Mrs.) T. Geetha	M.Sc., Dip.Ed., M.Ed.(HI) M.Phil., Ph.D.,	Dean and Professor (CAS)
2.	Dr. (Mrs.) G. Victoria Naomi	M.A., M.Ed., Ph.D., PG Dip in SBSA	Professor & HOD
3.	Dr. (Mrs.) V. Mrunalini	M.R.Sc., M.Ed., M.A., Ph.D., NET	Assistant Professor - SS
4.	Dr. (Mrs.) K. Sambath Rani	M.R.Sc., M.Phil., M.Ed. (MR+VI)., Ph.D., NET	Assistant Professor - SG
5.	Mrs. R. Shanthi	M.R.Sc., M.A., M.Ed.(HI), M.Phil., PGDPM & IR , SLET	Assistant Professor - SG

Department of Special Education

S.No.	Name	Qualification	Designation
6.	Mrs. R. Nagomi Ruth	M.Sc., M.Ed., M.Phil., SLET	Assistant Professor - SS
7.	Mrs. K. Kalaivani	M.A., M.Ed.(HI), NET	Assistant Professor
Self Supporting Staff			
8.	Dr. S. Revathi	M.A., M.Sc., M.Ed., M.Phil., Ph.D., SET	Assistant Professor (Temporary)
9.	Dr. A. Divyapriya	M.Sc., M.Ed.(VI)., M.Ed.(HI), Ph.D., NET	Assistant Professor (Temporary)
10.	Mrs. M. Revathi	M.Sc., M.Ed., NET	Assistant Professor (Temporary)

Department of Physical Education

S.No.	Name	Qualification	Designation
Aided			
1.	Dr. (Mrs.) T. Shanmugavalli	M.P.Ed., M.Phil., Ph.D.	Associate Professor (CAS)
2.	Dr. (Mrs.) R. Saravana Prabha	M.P.Ed., CNIS, CFN, Ph.D., NET	Assistant Professor - SG & HOD (i/c)
3.	Dr. (Mrs.) P. Vanithamani	M.Com., MPEd., Ph.D., NET	Assistant Professor - SG
Self Supporting Staff			
4.	Mrs. S. Archana Mani Malathi	M.P.Ed., M.Phil., SET, NET, PGDSM., PGDYA	Assistant Professor (Temporary)
5.	Dr. M. Mary Glory Ponrani	M.P.Ed., M.Phil., MBA., NET, M.Sc., Ph.D.	Assistant Professor (Temporary)
6.	Dr. S. Akilandeswari (Campus-II)	M.P.Ed., M.Phil., MBA, M.Sc., Ph.D., NET	Assistant Professor (Temporary)
7.	Dr. V. Sivasangari (Campus-II)	M.P.Ed., MA., Ph.D., SET, NET	Assistant Professor (Temporary)
8.	Ms. A. Sivasankari (Campus-II)	M.P.Ed.	Teaching Assistant (Temporary)
9.	Mrs. G. Guruhulahema	M.P.Ed., M.Phil., NET	Assistant Professor (Temporary)

உருவாய், அருவாய், உளதாய் இலதாய்
மருவாய் மலராய், மணியாய் ஒளியாய்க்
கருவாய் உயிராய்க், கதியாய் விதியாய்க்
குருவாய் வருவாய், அருள்வாய் குகனே.

- கந்தர் அனுபூதி

Computer Centre

S.No.	Name	Qualification	Designation
Aided			
1.	Dr. (Mrs.) C. Meena	MCA, Ph.D.	Senior System Analyst
2.	Mrs. G. Jayagouri	B.E., M.Phil.	System Administrator

Library

S.No.	Name	Qualification	Designation
Aided			
1.	Dr. (Mrs.) T. Thilagavathi	M.A., M.L.I.S., M.Phil., Ph.D.	Assistant Librarian - SG
2.	Mrs. V. Selvanayagi	M.A., M.L.I.S., M.Phil.	Assistant Librarian - SS
3.	Dr. (Mrs.) K. Mahalakshmi	M.L.I.S., M.Phil., Ph.D., NET	Assistant Librarian

Physical Education

S.No.	Name	Qualification	Designation
Aided			
1.	Dr. (Mrs.) P. Nandhini	PGDFM, PGDYEd., M.P.Ed., Ph.D., NET	Assistant Director of Physical Education
Self Supporting Staff			
2.	Mrs. D. Vishnupriya	B.P.Ed., M.P.Ed., PGDYE, M.Sc (Yoga), NET	Assistant Director of Physical Education (Temporary)

Career and Counselling Cell

S.No.	Name	Qualification	Designation
Aided			
1.	Dr. S. Sudharani	M.A., MBA, M.Phil., Ph.D.	Placement Liaison Officer

நல்ல குணம், அறவழியில் பொருள் தேடுதல், உண்மை பேசுதல், கடவுள் நம்பிக்கை ஆகிய நான்கும் உடையவன் எந்த நாளிலும் துன்பமடையான்.

- முகம்மது நபி

School of Engineering

Vision

- Develop and create women technocrats who can meet the challenges of the corporate world and emerge as leaders contributing to industry and society.

Mission

- To produce global women technologists by imparting quality education through pursuit of excellence that stimulates the intellect and the heart.
- Inculcate in all the staff and students scientific temper and research attitude.

Dean : Dr. (Mrs.) S. Maragatham

Biomedical Instrumentation Engineering

S.No.	Name	Qualifications	Designation
1.	Dr. (Mrs). Judith Justin	B.E., PGDMIT, M.Tech., Ph.D.	Professor & Head
2.	Dr. (Mrs). R. Vanithamani	B.E., M.E., Ph.D.	Professor
3.	Ms. S. Abiramy	B.E., M.Tech.	Assistant Professor
4.	Ms. B. Aruna	B.E., M.E.	Assistant Professor
5.	Ms. M. Nila Nandhini	B.E., M.Tech.	Assistant Professor
6.	Ms. S. Pavithraa	B.E., M.Tech.	Assistant Professor
7.	Ms. E. Karolinekersin	B.E., M.Tech.	Assistant Professor
8.	Mrs. R. Shijitha	B.E., M.E.	Assistant Professor
9.	Ms. P. Aiswarya	B.E., M.Tech.	Assistant Professor

Civil Engineering

S.No.	Name	Qualifications	Designation
1.	Dr. (Mrs.) S. Maragatham	B.E., M.E., Ph.D., FIE.	Professor & Dean
2.	Dr. (Mrs.) R. Nithya	B.E., M.E., Ph.D.	Associate Professor & Head
3.	Dr. (Mrs.) N. Srimathi	B.E., M.E., Ph.D.	Associate Professor
4.	Dr. (Mrs.) S. Shanthy	B.E., M.E., Ph.D.	Assistant Professor
5.	Ms. M. Ramya Devi	B.E., M.E.	Assistant Professor
6.	Mrs. G. Aswini	B.E., M.E.	Assistant Professor
7.	Ms. M. Seetha	B.E., M.E.	Assistant Professor

Computer Science and Engineering

S.No.	Name	Qualifications	Designation
1.	Dr. (Mrs.) S. Sivakumari	B.E., M.E., Ph.D.	Professor & Head
2.	Dr. (Mrs.) P. Amudha	B.E., M.Tech., Ph.D.	Associate Professor
3.	Dr. (Mrs.) S. Sivaranjani	B.E., M.E., M.B.A., Ph.D.	Assistant Professor
4.	Dr. (Mrs.) M. Aasha	B.E., M.E., Ph.D.	Assistant Professor
5.	Mrs. D. Nithya	B.E., M.E., (Ph.D.)	Assistant Professor
6.	Mrs. R. Ahila	B.Tech., M.E., (Ph.D.)	Assistant Professor
7.	Mrs. S. Shanmuga priya	B.E., M.E., (Ph.D.)	Assistant Professor
8.	Mrs. K. Maheswari	B.E., M.E., (Ph.D.)	Assistant Professor
9.	Mrs. H. Summia Parveen	B.E., M.E.,	Assistant Professor
10.	Mrs. V. Rasikha	B.Tech., M.Tech.,	Assistant Professor

Electronics and Communication Engineering

S.No.	Name	Qualifications	Designation
1.	Dr. (Mrs.) B. Sargunam	B.E., M.E., Ph.D.	Professor & Head
2.	Dr. K. Annaram	B.E., M.E., Ph.D.	Professor
3.	Dr. (Mrs.) R. Sudarmani	B.E., M.E., Ph.D.	Associate Professor
4.	Mrs. R. Chitra	B.E., M.E., (Ph.D.)	Assistant Professor - SS
5.	Dr. (Mrs.) D. Veera Vanitha	B.E., M.E., Ph.D.	Assistant Professor
6.	Mrs. P. Vigneswari	B.E., M.E., (Ph.D.)	Assistant Professor
7.	Mrs. K.V. Archana	B.E., M.E., (Ph.D.)	Assistant Professor
8.	Mrs. G. Mahalakshmi Malini	B.E., M.E.	Assistant Professor
9.	Ms. K.R. Priyanga	B.E., M.E.	Assistant Professor

Food Processing and Preservation Technology

S.No.	Name	Qualifications	Designation
1.	Dr. (Mrs.) A. Lovelin Jerald	B.E., M.E., PGDPM & LL., Ph.D.	Associate Professor & Head
2.	Mrs. P. Hema Praba	B.E., PGDIM, M.Tech.	Assistant Professor - SS
3.	Mrs. A. Reni	B.E., M.Tech.	Assistant Professor
4.	Mrs. S. Ramani	B.E., M.E.	Assistant Professor
5.	Ms. R. Sharmeela	B.Tech., M.E.	Assistant Professor
6.	Ms. A. Caroline	B.Tech., M.Tech.	Assistant Professor
7.	Ms. C.S. Swarnalakshmi	B.E., M.E.	Assistant Professor
8.	Ms. B. Janani	B.E., M.E.	Assistant Professor

Printing Technology

S.No.	Name	Qualifications	Designation
1.	Dr. (Mrs.) T.K.S. Lakshmi Priya	B.E., M.E., Ph.D.	Professor & Head
2.	Dr. (Mrs.) A. Arulmozhi	B.E., M.E., Ph.D.	Associate Professor
3.	Mrs. N. Alagusundari	B.E., M.E.	Assistant Professor
4.	Mrs. T. Miruthubashini	B.E., M.E.	Assistant Professor

Science & Humanities

S.No.	Name	Qualifications	Designation
1.	Dr. (Mrs.) S. Malarvizhi	M.Sc., M.Phil., Ph.D.	Associate Professor (Chemistry) & Head
2.	Dr. (Mrs.) T. Poongodi	M.Sc., M.Phil., B.Ed., PGDCA., Ph.D.	Assistant Professor - SG, Mathematics
3.	Dr. (Mrs.) D. Sumitha	M.Sc., M.Phil., Ph.D.	Associate Professor (Mathematics)
4.	Dr. (Mrs.) V. M. Vijayalakshmi	M.Sc., M.Phil.	Assistant Professor (Mathematics)
5.	Dr. (Mrs.) J. Sri Kiruthika	M.Sc., M.Phil.	Assistant Professor (Mathematics)
6.	Dr. (Mrs.) A. Ayisha Begam	M.Sc., M.Phil., B.Ed., Ph. D.	Associate Professor (Physics)
7.	Dr. (Mrs.) S. Rani	M.Sc., DCA, M.Phil., Ph. D.	Assistant Professor - SS (Physics)
8.	Dr. (Mrs.) R. Pappa Ammal	M.Sc, M.Phil., B.Ed., Ph.D., SET	Assistant Professor (Chemistry)
9.	Dr. (Mrs.) Kala Chandrasekaran	M.A., B.Ed., PGCTE, M.Phil., Ph.D.	Associate Professor (English)
10.	Dr. (Mrs.) Rymala Mathen	M.Sc., M.Phil., Ph.D., Dip. in Comm. English	Assistant Professor (English)
11.	Dr. T. Mekala	M.A., M.Phil., Ph.D.	Assistant Professor (English)
12.	Dr. R. Vini	M.Sc., M.Phil., Ph.D.	Assistant Professor (Chemistry)
13.	Dr. A. Banu	M.Sc., M.Phil., Ph.D.	Assistant Professor (Physics)

B.Voc. Food Processing and Engineering

S.No.	Name	Qualifications	Designation
1.	Dr. D. Radha Priya	M.Sc., PGDCA, M.Phil., Ph.D., NET	Assistant Professor
2.	Ms. D. Kayalvizhi	B.Tech., M.Tech.	Guest Faculty

B.Voc. Medical Equipment Technology

S.No.	Name	Qualifications	Designation
1.	Mrs. S. Gowri	B.E., M.E.	Guest Faculty
2.	Ms. K. Vaanmathi	B.Voc., MHA	Guest Faculty

Note

Campus - I

*Avinashilingam Institute for Home Science and Higher Education for Women,
Bharathi Park Road, Coimbatore - 641 043.*

Campus - II

*Avinashilingam Institute for Home Science and Higher Education for Women,
School of Engineering, School of Education,
Avinashilingam Nagar, Varapalayam, Thadagam Post,
Coimbatore - 641 108.*