



Avinashilingam Institute for Home Science and Higher Education for Women

Deemed to be University Estd. u/s 3 of UGC Act 1956, Category A by MHRD

Re-accredited with A++ Grade by NAAC. CGPA 3.65/4, Category I by UGC

Coimbatore - 641 043. Tamil Nadu. India

Hand Book & Calendar 2023 - 2024

***Life is Beautiful
Turn, Read and Digest***

Website : www.avinuty.ac.in ★ **Email :** vc@avinuty.ac.in / registrar@avinuty.ac.in / dean_engineering@avinuty.ac.in

☎ : **Campus I :** +91-422-2440241 / 2435550 ★ **Campus II :** ☎ : +91-422-2980145 / 2988997

Fax : Campus I : +91-422-2438786 / 2441252



The Shrine

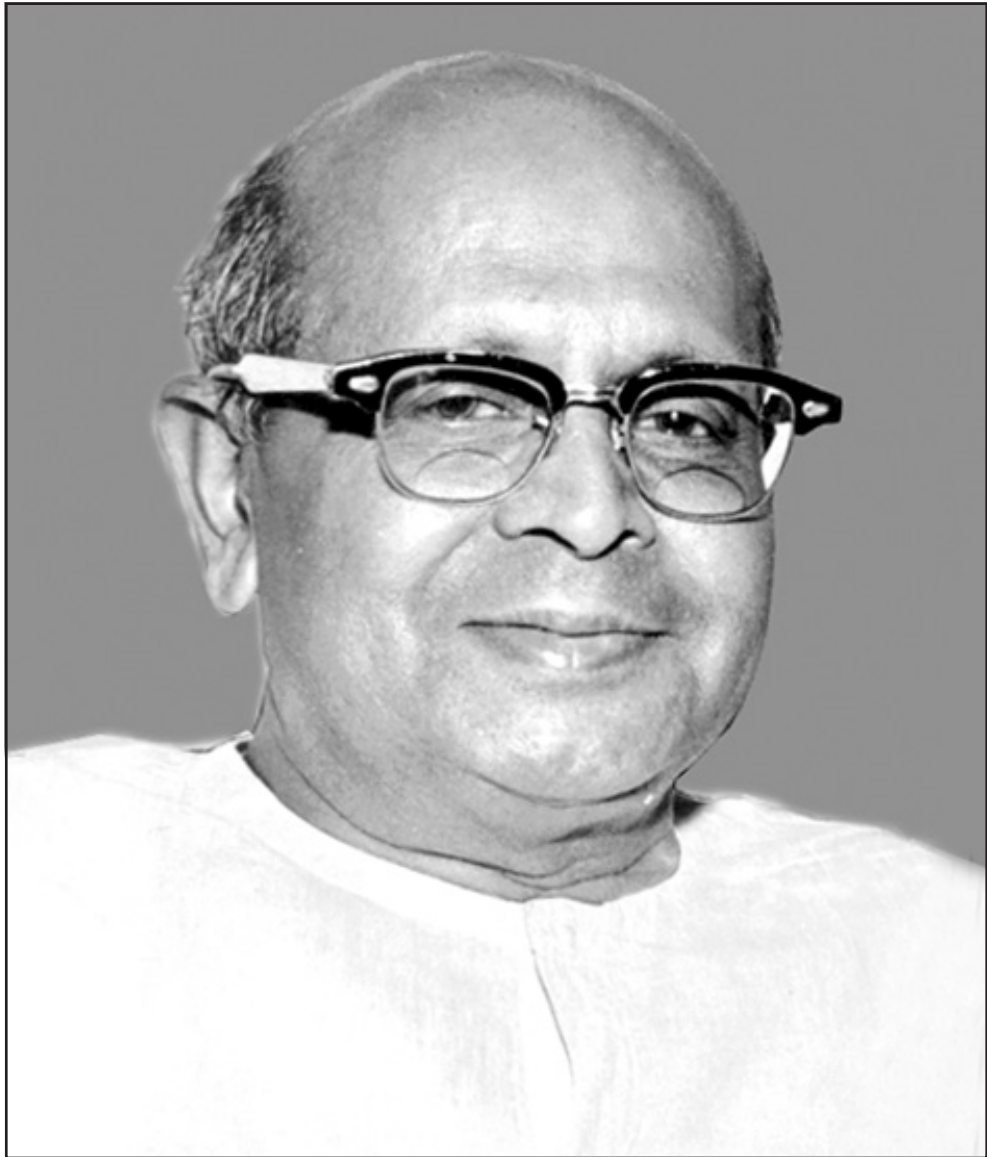

Founder - President - First Chancellor
Dr. T.S. Avinashilingam
(5.5.1903 to 21.11.1991)



Former Chancellor & Managing Trustee
Dr. Rajammal P. Devadas
(7.4.1919 to 17.3.2002)



Managing Trustee and Chancellor
Dr. T.S.K. Meenakshisundaram



Avinashilingam Institute for Home Science and Higher Education for Women

Deemed to be University Estd. u/s 3 of UGC Act 1956, Category A by MHRD

Re-accredited with A++ Grade by NAAC. CGPA 3.65/4, Category I by UGC

Coimbatore - 641 043, Tamil Nadu, India

Managing Trustee and Chancellor

Dr. T.S.K. Meenakshisundaram

M.A., M.Phil., Ph.D.

Vice Chancellor

Dr. (Mrs.) V. Bharathi Harishankar

M.A., M.Phil., Ph.D., FRSA

Registrar

Dr. (Mrs.) S. Kowsalya

M.Sc., M.Phil., Ph.D.

Finance Officer (i/c)

Mr. S. Lakshmanan

M.Com., B.Ed.,

Controller of Examinations (i/c)

Dr. (Mrs.) K. Manimozhi

M.Sc., B.Ed., M.Phil., Ph.D., PDF

DEANS

School of Home Science

Dr. (Mrs.) S. Amsamani

M.Sc., M.Phil., Ph.D., M.Sc.

School of Physical Sciences and Computational Sciences

Dr. (Mrs.) G. Padmavathi

M.Sc., M.Phil., Ph.D.

School of Biosciences

Dr. (Mrs.) Anitha Subash

M.Sc., M.Phil., Ph.D.

School of Arts & Social Sciences

Dr. (Mrs.) Shobhana Kokkadan

M.A., M.Phil., Ph.D.

School of Commerce & Management

Dr. (Mrs.) P. Santhi

M.Com., Dip. in Mgt, M.Phil., Ph.D.

School of Education

Dr. (Mrs.) G. Victoria Naomi

M.A., M.Ed., Ph.D., PG Dip. in SBSA

School of Engineering

Dr. (Mrs.) B. Sargunam

B.E., M.E., Ph.D., FIE C Eng (I)

School of Allied and Healthcare Sciences

Dean (i/c)

Dr. (Mrs.) G. Victoria Naomi

M.A., M.Ed., Ph.D., PG Dip. in SBSA

Dean Academics

Dr. (Mrs.) A. Vijayalakshmi

M.Sc., M.Phil., Ph.D.

Student Affairs

Dr. (Mrs.) N. Vasugi

M.Sc., M.B.A., M.Phil., Ph.D.

Director, Research and Development Cell

Dr. (Mrs.) P. Lalitha

M.Sc., M.Phil., Ph.D. NET, PGDCA

Assistant Dean Sponsored Projects

Dr. (Mrs.) Kalaiselvi Senthil

M.Sc., Ph.D., NET

ADMINISTRATIVE / ACADEMIC STAFF

Assistant Registrar (Academic)

Dr. (Mrs.) R. Parimala

M.Sc., B.Ed., M.Phil., M.A., Ph.D., SET

Consultant Public Relations

Dr. C. Duraimanickam

M.Sc., M.Phil., M.Ed., Ph.D.

Finance Officer (i/c)

Mr. S. Lakshmanan, M.Com., B.Ed.,

Civil Engineer

Assistant Controller of Examinations

Assistant Controller of Examinations
(Education & Engineering)

Mrs. S. Subashini, M.A., M.Phil., PG Dip.in PM., B.Ed.

Assistant Registrar (Administration)

Mrs. P. Shanmuga Sundari

B.Com., M.A., M.Phil.

SELF FINANCE - ADMINISTRATIVE / ACADEMIC STAFF

Director (SF Programmes - Campus II)

Dr. S. Raja

M.Com., M.Phil., BGL., PGDCA, M.Sc.(IT), Ph.D.

Director, School of Allied and Healthcare Sciences

Dr. K. Narendiran

M.Sc., Au.Sp. (U.S.A.), Ph.D.

Overall Co-ordinator (Campus II)

Dr. P. Giridhara Reddy

M.E., GDMM., M.B.A., Ph.D.

CONTENTS

S.No.	Particulars	Page No.
1.	Institute - Profile	11
2.	Campus Contacts	14
3.	Programmes Offered	17
4.	General Information	22
5.	Student Clubs	29
6.	Scholarships	30
7.	General Rules and Regulations	33
8.	Part IV Components for UG Programmes	38
9.	Interdisciplinary Courses for PG Programmes	42
10.	Multidisciplinary Courses for PG Programmes	43
11.	Professional Certification Courses for PG Students	44
12.	Who is Who?	49
13.	Institution Events	51
14.	Academic Calendar 2023 - 2024	55
15.	Teaching Staff (Aided & Self Supporting)	59

பிரார்த்தனை அன்பை உண்டாக்குகிறது. அன்பின் அடிப்படையில் வாழ்க்கை நடத்தினால்
மகிழ்ச்சி கிடைக்கும்.

- டாக்டர் தி.சு. அவினாசிலிங்கம்

Avinashilingam Institute for Home Science and Higher Education for Women

Institute - A Profile



Administrative Block

“Your dream will not die, your plans will not fail, your destiny will not be aborted, the desire of your heart will be granted only if you believe in yourself.”

- Dr. T.S. Avinashilingam

Sri Avinashilingam Home Science College for Women was established by the great patriot and educationist Dr. T.S. Avinashilingam under the auspices of the Avinashilingam Education Trust in 1957 with 45 students. The growth of the Institution has been carefully nurtured to its current heights by the world renowned educationist and nutritionist, former Chancellor of the Deemed to be University Dr. Rajammal P. Devadas. It is now the largest Institution in the country for imparting Home Science Education at all levels. It was one of the eight colleges on which autonomy was conferred by the University of Madras in June 1978

and the first of the women’s colleges to get this distinction. Autonomy gave the college scope for academic freedom for innovations in teaching and research.

The Government of India declared Sri Avinashilingam Home Science College for Women and Sri Avinashilingam Teachers College for Women as a Deemed to be University under Section 3 of the UGC Act in June 1988. These Colleges have been renamed as Avinashilingam Institute for Home Science and Higher Education for Women and is marching towards the thirty fifth year as a Deemed to be University.

The Institution follows the educational ideals of Sri Ramakrishna, Holy Mother Sri Saradamani Devi, Swami Vivekananda and Mahatma Gandhi and upholds a life of purity, discipline and service. A temple dedicated to Sri Ramakrishna commands the campus. Daily prayer is an integral part of campus life. All the students and staff are expected to participate in the common prayers.

The Institute functions under eight schools, namely, Home Science, Physical Sciences & Computational Sciences, Biosciences, Arts & Social Sciences, Commerce & Management, Education, Allied and Healthcare Sciences and Engineering. Each school functions under the headship of a Dean.

The pattern of education has been fully semesterised. The academic year is divided into two semesters, each semester having a minimum of 90 teaching days. The semester pattern offers each student individual attention of the teacher and facilitates all-round development of the students. It calls for active participation of the students in the learning process.

Regular attendance is an important feature of the semester pattern. In all programmes, a student requires a minimum of 75 per cent attendance for both in theory and practicals to appear for the Comprehensive Semester Examinations. Examinations for the courses offered in a semester are conducted in the same semester to make learning more effective and to reduce burden on the students.

Objectives of the Institute

- Provide opportunities for the all-round development of the students and excellence in higher education, research and extension in different disciplines – Home Science, Physical Sciences & Computational Sciences, Biosciences, Arts & Social Sciences, Commerce & Management, Education, Allied and Healthcare Sciences and Engineering upto the level of Ph.D.
- Inculcate ethical values, social and moral standards in all the disciplines of study
- Create awareness among women about their rights and status through adult and non-formal education
- Serve as a centre for national integration to bring together women from all parts of the country and develop an all-India perspective
- Disseminate the findings of research to the society in order to facilitate development through the community and social service programmes.

Profile of the Institute

1. **Name of the Institute with full Postal Address** : Avinashilingam Institute for Home Science and Higher Education for Women
(University Estd.u/s 3 of UGC Act 1956)
Bharathi Park Road, Coimbatore – 641 043
2. **Telephone Nos. with STD** : 0422-2440241, 2435550
Fax : +91-422-2438786, 2441252
E-mail : vc@avinuty.ac.in / registrar@avinuty.ac.in
Website : <http://www.avinuty.ac.in>
3. **Chancellor** : **Dr. T.S.K. MEENAKSHISUNDARAM**, M.A., M.Phil., Ph.D.
4. **Vice Chancellor** : **Dr. (Mrs.) V. BHARATHI HARISHANKAR**, M.A., M.Phil., Ph.D., FRSA
5. **Registrar** : **Dr. (Mrs.) S. KOWSALYA**, M.Sc., M.Phil., Ph.D.
6. **Year of Establishment**
 - ❖ **Sri Avinashilingam Education Trust** : 1952
 - ❖ **Sri Avinashilingam Girls High School** : 1955
 - ❖ **Sri Avinashilingam Home Science College** : 1957
 - ❖ **College of Education** : 1968
 - ❖ **Autonomous Status** : 1978
 - ❖ **Deemed to be University Status** : 1988
 - ❖ **Faculty of Engineering** : 1996
 - ❖ **School of Allied and Healthcare Sciences** : 2022
 - ❖ **Accreditation / Status / Ranking**
 - **NAAC Accreditation & Reaccreditation** : 1999, 2005, 2013, 2019, 2022
 - **NIRF** : 2022
 - **12 B Status** : 2017
 - **Extension of Deemed to be University Status for further period of five years** : 2017
 - **NBA Accreditation for Engineering Programmes (BMIE, FPPT and PT)** : 2018
 - **ARIIA 2020 - Ranked first under the Higher Educational Institutions in India exclusively for Women from Government and Government aided category** : 2020
 - **ARIIA 2021 - Ranked fifth under the University & Deemed to be University (Govt. & Govt. Aided) (Technical) category** : 2021

Campus Contacts

Block	Department	Floor	Name of Head / Functionary	Room No.
Administrative Block	Chancellor	I	Dr. T.S.K. Meenakshisundaram	
	Vice Chancellor	I	Dr. (Mrs.) V. Bharathi Harishankar	
	Registrar	G	Dr. (Mrs.) S. Kowsalya	
	Controller of Examinations (i/c)	G	Dr. (Mrs.) K. Manimozhi	
	Consultant Public Relations	G	Dr. C. Duraimanickam	
	Assistant Controller of Examinations	G		
	Assistant Registrar - Academic	G	Dr. (Mrs.) R. Parimala	
	Assistant Registrar - Administration	G	Mrs. P. Shanmuga Sundari	
	Dean - Commerce & Management	II	Dr. (Mrs.) P. Santhi	
	HOD-Business Administration	II	Dr. (Mrs.) J. Arthi	
	Assistant Controller of Examinations (School of Engineering)	G	Mrs. S. Subashini	
	Dean - Students Affairs (Student Council Office)	G	Dr. (Mrs.) N. Vasugi	224
	Food Service Management & Dietetics	G	Dr. (Mrs.) V. Premala Priyadharsini	222
	Centre for Women's Studies (i/c)	G	Dr. (Mrs.) T. Geetha	272
	Food Science and Nutrition	G	Dr. (Mrs.) M. Sylvia Subapriya	216
	Home Science Extension Education	G	Dr. (Mrs.) R. Jansi Rani	228
	Textiles and Clothing	I	Dr. (Mrs.) K. Kalaiarasi	236
	Resource Management	I	Dr. (Mrs.) N. Vasugi	244
	Human Development	II	Dr. (Mrs.) M. Priya	255
	Dean, Arts & Social Sciences	III	Dr. (Mrs.) Shobhana Kokkadan	295
	Economics	III	Dr. (Mrs.) S. Gandhimathi	287
	Tamil	III	Dr. (Mrs.) S. Bharani	294
	English	III	Dr. (Mrs.) A. Vijayarani	291
	Hindi	III	Dr. (Mrs.) Shobhana Kokkadan	
	French	III	Dr. (Mrs.) G. Jeevaratnam	
e-studio	G	Dr. (Mrs.) E. Indira		
Special Education	Special Education	G	Dr. (Mrs.) G. Victoria Naomi Dr. (Mrs.) K. Sambath Rani	5
Arpana Illam	Finance Officer (i/c) Assistant Finance Officer	G	Mr. S. Lakshmanan	
Engineer Room	Civil Engineer	G		
Library Block	Library	G	Dr. (Mrs.) T. Thilagavathi	
	Computer Science	III	Dr. (Mrs.) S.N. Geethalakshmi	170
	Computer Centre Director	III	Dr. (Mrs.) G. Padmavathi	-
	Commerce	IV	Dr. (Mrs.) K. Kanniammal	-
Appan Arul Building	Dean - Physical Sciences & Computational Sciences	G	Dr. (Mrs.) G. Padmavathi	79
	Chemistry	G	Dr. (Mrs.) R. Saratha	79A
	Zoology	II	Dr. (Ms.) K. Manimegalai	89
	Physics	I	Dr. (Mrs.) J. Shanthi	99
	Botany	II	Dr. (Mrs.) A. Vijayalakshmi	114
Mathematics	III	Dr. (Mrs.) N. Balamani	103	

Block	Department	Floor	Name of Head / Functionary	Room No.
Placement Block	Tourism Management	II	Dr. (Mrs.) V.T. Bindu	
	Placement Cell	G	Dr. (Mrs.) S. Sudharani	
Annai Arul Building	Dean - Biosciences	G	Dr. (Mrs.) Anitha Subash	36
	Trust Office	G	Mr. S. Ramesh	37
	Visual Communication (i/c)	II	Dr. (Mrs.) V. Jayashree	52
	Information Technology	G	Dr. (Mrs.) D. Shanmuga Priya	42
	Psychology	III	Dr. (Mrs.) S. Gayatridevi	57
Research Block	Biochemistry, Biotechnology & Bioinformatics	G	Dr. (Mrs.) S. Gayathri Devi	4
Shrine (side room) Under Shrine	National Service Scheme	G	Dr. (Ms.) T. Radha	
	National Cadet Corps	G	Dr. (Mrs.) R. Shanthi and Dr. (Ms.) V. Malarvizhi	
	Asst. Director of Physical Education	G	Dr. (Mrs.) P. Nandhini	
	Stationary	G	Dr. (Mrs.) Kamini Surendar	
International Guest House	T.S. Dhandapani Guest House			
Thiruchitrabalam Auditorium-Foyer	Dean - Academics	G	Dr. (Mrs.) A. Vijayalakshmi	
	Director, Research & Development Cell	G	Dr. (Mrs.) P. Lalitha	
	Dean - Home Science	I	Dr. (Mrs.) S. Amsamani	
	Internal Quality Assurance Cell	G	Dr. (Mrs.) U. Jerinabi	
South side of Thiruchitrabalam Auditorium	Saradalaya Press	G	Mr. R. Iyam Perumal	
Near Special Education Block	Innovation & Incubation Centre SAP Lab	G	Dr. (Mrs.) J. Arthi Dr. (Mrs.) N. Vasugi	
Adjacent to Ayya Memorial Hall	Bharat Ratna Prof. C.N.R. Rao Research Centre	G	Dr. (Mrs.) P. Lalitha	
Campus - II School of Education	Education	G	Mrs. S.S. Manimozhi	
	Physical Education	I	Dr. (Mrs.) P. Vanithamani	
School of Engineering	Dean-School of Engineering	G	Dr. (Mrs.) B. Sargunam	151
	Biomedical Instrumentation Engineering	G	Dr. (Mrs.) Judith Justin	L/105
	Computer Science and Engineering	G	Dr. (Mrs.) S. Sivakumari	S/163
	Civil Engineering	I	Dr. (Mrs.) R. Nithya	217
	Electronics & Communication Engineering	G	Dr. (Mrs.) R. Sudarmani	S/120
	Food Processing and Preservation Technology	I	Dr. (Mrs.) A. Lovelin Jerald	S/243
	Printing Technology	G	Dr. (Mrs.) A. Arulmozhi	W/104
	Science & Humanities	I	Dr. (Mrs.) S. Malarvizhi	C/180
	Library	G	Dr. (Mrs.) M. Shanthi Visalakshi	149
	Entrepreneurship Development Cell (EDC)	G	Dr. (Mrs.) Rymala Mathen	116

Block	Department	Floor	Name of Head / Functionary	Room No.
School of Allied and Healthcare Sciences	Director	G	Dr. K. Narendiran	1 - A Block
	Physician Assistant	I	Mrs. A. Uma Devi	10 - A Block
	Physiotherapy	G	Mrs. G. Aswini	8 - B Block
	Optometry	G	Ms. M.R. Swarnalakshmi	8 - A Block
	Audiology and Speech Language Pathology	I	Mrs. C.S. Upanisha	11 - A Block
	Clinical Psychology	G	Dr. S. Srividya	1 - B Block
	Clinical Embryology	G	Dr. M. Suganya	3 - B Block
	Library	G	Mrs. R. Niranjana Shalini	4 - A Block
	Optometry Lab	G	Ms. S.B. Mohana Sundari	7 - A Block
	Physiotherapy Lab	G	Mrs. C.S. Aathisha	5,6 - B Block
	Clinical Psychology Lab	G	Mrs. S. Akila	3 - B Block
	Anatomy Lab	I	Mrs. P. Ramya	10A - A Block
	Audiometric Lab	G	Ms. N. Ilakkia	5 - A Block
	Speech Therapeutics	G	Mrs. N.S. Mathivadhanam	6 - A Block

Programmes Offered

Under Graduate	Year of Commencement	Sanctioned Strength	
		Aided Programmes	Self-financed Programmes
B.Sc. Interior Design & Resource Management	1973-1974	55	-
B.Sc. Food Service Management & Dietetics	1973-1974	50	-
B.Sc. Food Science and Nutrition	1973-1974	55	-
B.Sc. Textiles and Apparel Designing	1994-1995	55	-
B.Sc. Human Development	1973-1974	40	-
B.Sc. Rural Development and Sociology	1982-1983	40	-
B.Sc. Mathematics	1966-1967	50	50
B.Sc. Physics	1978-1979	50	-
B.Sc. Chemistry	1967-1968	50	-
B.Sc. Computer Science	1988-1989	50	50
B.C.A.	2007-2008	-	50
B.Sc. Information Technology	2001-2002	-	50
B.Sc. Botany	1966-1967	50	-
B.Sc. Zoology	1966-1967	50	-
B.Sc. Biochemistry & Biotechnology	1976-1977 1995-1996	50	-
B.Sc. Physician Assistant	2007-2008	-	40
B.A. Economics	1958-1959	50	-
B.A. Tamil	1968-1969	50	-
B.A. Functional Hindi	1994-1995	20	-
B.A. English	1967-1968	50	50
B.A. Music	1958-1959	20	-
B.Sc. Psychology	1978-1979	50	50
B.Sc. Visual Communication	2004-2005	30	-
B.Com.	1972-1973	55	50
B.Com. Computer Applications	2007-2008	-	120
B.Com. Professional Accounting	1994-1995	55	100

B.B.A. Tourism	1996-1997	40	-
B.Sc. Special Education and Mathematics	1992-1993	30	-
B.Sc. Physical Education	1993-1994	30	-
B.Ed. (Two year programme)	1968-1969	100	-
B.Ed. - Special Education (Visual Impairment) (Two year programme)	1987-1988	30	-
B.Ed. - Special Education (Hearing Impairment) (Two year programme)	2011-2012	30	-
B.P.Ed. (Two year programme)	2009-2010	-	50
B.Voc. Food Processing & Engineering	2014-2015	50	-
B.Voc. Medical Equipment Technology	2014-2015	50	-
B.Voc. Textile Dyeing and Printing	2019-2020	-	50
B.Voc. Artificial Intelligence and Machine Learning	2019-2020	-	50
BBA Retail Management	2021-2022	-	60
B.Com. Corporate Secretaryship	2021-2022	-	60
B.ASLP Bachelor in Audiology & Speech Language Pathology	2022-2023	-	20
BPT - Bachelor of Physiotherapy	2022-2023	-	30
Bachelor of Optometry	2022-2023	-	20
B.Com. Entrepreneurship and Business Management	2023-2024	-	50
B.Com. Business Analytics	2023-2024	-	50
B.Com. Information Technology	2023-2024	-	50
B.Com. Accounting and Finance	2023-2024	-	50
B.Com. Financial System and Technologies	2023-2024	-	50

Postgraduate					
Post Graduate & Research	Year of Commencement			Sanctioned Strength	
	M.A. / M.Sc. / M.Com. P.G.Diploma	M.Phil.	Ph.D.	PG	
				Aided Programmes	Self-financed Programmes
Interior Design and Resource Management	1959-1960	1966-1967	1966-1967	20	1973-74/20 (PG Diploma)
Food Service Management and Dietetics	1975-1976	1987-1988	1988-1989	20	1973-74/20 (PG Diploma)
Food Science and Nutrition	1960-1961	1976-1977	1987-1988	20	-
Textiles and Fashion Apparel	1968-1969	1987-1988	1988-1989	20	1992-93/20 (PG Diploma)
Biotextiles	2005-2006	-	-	15	-
Human Development	1965-1966	1987-1988	1988-1989	20	-
Extension and Communication	1970-1971	1978-1979	1978-1979	20	-
Mathematics	1978-1979	1979-1980	1979-1980	20	20
Physics	2001-2002	2003-2004	1997-1998	-	20
Chemistry	1995-1996	1997-1998	1995-1996	20	-
Computer Science	1991-1992	1996-1997	1996-1997	20	-
MCA (AICTE Approved)	1991-1992	1996-1997	1996-1997	30	-
Information Technology	2017-2018	-	-	-	20
Botany	1990-1991	1991-1992	1991-1992	20	-
Zoology	1990-1991	1991-1992	1991-1992	20	-
Biochemistry	1968-1969	1977-1978	1976-1977	20	-
Bioinformatics	2007-2008	2009-2010	Jan. 2024	25	-
Biotechnology	2001-2002	2005-2006	2005-2006	-	20
Economics	1975-1976	1978-1979	1979-1980	20	-
Tamil	1990-1991	1996-1997	1992-1993	20	-
Hindi and Journalism	1992-1993	1997-1998	1997-1998	20	-
English	1990-1991	1992-1993	1994-1995	20	20
Music	2004-2005	2011-2012	2011-2012	5	-
Counselling Psychology / Applied Psychology	1997-1998 2017-2018	2001-2002	2001-2002	-	20
Clinical Embryology	2022-2023	-	-	-	20
French	2023-2024	-	2020-2021	-	20

Post Graduate & Research	Year of Commencement			Sanctioned Strength	
	M.A. / M.Sc. / M.Com. P.G.Diploma	M.Phil.	Ph.D.	PG	
				Aided Programmes	Self-financed Programmes
Physical Education	-	2019-2020	2019-2020	-	-
Clinical Psychology	2021-2022	-	-	-	20
M.S.W.	2008-2009	-	-	30	-
Commerce (M.Com.)	2000-2001	2006-2007	2006-2007	-	20
M.Com. Computer Applications	2017-2018	-	-	-	20
M.B.A. (AICTE Approved)	1994-1995	2000-2001	2001-2002	30	-
M.B.A. - IT (AICTE Approved)	2004-2005	-	-	-	60
M.B.A. - Tourism and Travel Management	2009-2010	2015-2016	2015-2016	-	30
M.Ed. - General	1973-1974	1986-1987	1989-1990	50	-
M.Ed.- Spl.Ed. (Visual Impairment)	1985-1986	1994-1995	1994-1995	20	-
M.Ed.- Spl.Ed. (Hearing Impairment)	2012-2013			20	-
P.G. Diploma Nutrition & Dietetics					20
" Music					20
" Bharathanatyam					
" French	2018-2019		2020-2021		20
" Public Health Nutrition	2019-2020				20
" Artificial Intelligence	2021-2022				20

பெண்களுக்கு கல்வி அறிவைக் கொடுக்கும்போது அது பலருக்கும் பயன்படக் கூடியதாக மாறி விடுகிறது. எனவே ஒரு நாட்டின் வளர்ச்சிக்கு அந்த நாட்டில் வாழும் பெண்கள் கல்வியறிவு பெற்றிருப்பது மிக இன்றியமையாத ஒன்றாகும்.

- டாக்டர் தி.சு. அவினாசிலிங்கம்

**School of Engineering - AICTE Approved
Self-financed**

Under Graduate / Post Graduate Level	Year of Commencement	Sanctioned strength as per AICTE - 2018-2019
B.E. Biomedical Instrumentation Engineering*	1996-1997	60
Computer Science and Engineering	1996-1997	60
Food Processing and Preservation Technology*	1996-1997	60
Printing Technology*	1996-1997	20
Civil Engineering with Computer Application	1999-2000	30
Electronics and Communication Engineering*	2000-2001	60
Artificial Intelligence and Data Science	2020-2021	60
Total		350
* Accredited by NBA		
P.G. Food Technology	2005-2006	M.E.
		10
Data Science	2005-2006	18
Medical Electronics	2010-2011	18
Embedded System and VLSI	2010-2011	18
Total		64
Integrated Five Year Programme B.E. (ECE) & M.Tech. (IoT)	2020-2021	30
Ph.D. Computer Science and Engineering	2005-2006	Ph.D. Programmes are under the purview of the Institute. The sanctioned strength depends on the availability of approved Research Guides
Food Technology	2005-2006	
Electronics and Communication Engineering	2008-2009	
Biomedical Instrumentation Engineering	2008-2009	
Civil Engineering	2017-2018	
Printing Technology	2017-2018	

எழுந்திருங்கள், விழித்து கொள்ளுங்கள், இனியும் தூங்க வேண்டாம். எல்லாதேவைகளையும், எல்லாத் துன்பங்களையும் நீக்குவதற்கான பேராற்றல் உங்கள் ஒவ்வொருவருக்குள்ளேயும் இருக்கிறது.
- சுவாமி விவேகானந்தர்

General Information

Library

“Libraries are reservoirs of strength, grace and wit, remainders of order, calm and continuity, lakes of mental energy, neither warm nor cold, light nor dark. The pleasure they give is steady, unorgastic, reliable, deep and long-lasting”.

- Germaine Greer

The Institute comprises four libraries: the Central Library, located in Campus I, the School of Education Library, the School of Engineering Library and Guru Maharaj Library, located in Campus II. The Central Library is fully automated using KOHA and indigenously developed software and incorporated modern technologies to provide the right information at the right time. The well-furnished and illuminated atmosphere supports the students in successfully pursuing their academic and research activities.

A well-planned, spacious library building with a centralized air-conditioned reading hall has a total area of 19,765 Sq.ft. and 450 seating capacity. This Library has a rich collection of 2,57,363 volumes of print resources, including books, journals, theses, back volumes and non-book materials. In addition, 4,98,831 electronic resources, which include 4,68,416 e-books (Proquest, EBSCO Academic Collection, Elsevier, Springer, PHI, Wiley and Pearson), 30,404 e-journals (subscription to IEEE, EBSCO BSE) and eleven e-databases (Scopus, Scifinder, Web of Science, Capitaline, Economic Outlook, EPWRF ITS, Indiastat, J-Gate, ISID, MathSciNet and DELNET) are available from e-Shodhsindhu consortium and institution subscription. The Library subscribes to 413 print periodicals, including international and national journals, magazines, gratis and



newspapers. The Institute is a member of the National Digital Library of India (NDLI); the readers can access the NDLI after registering in the club and browse 9, 81, 72, 653 resources, including South Asia Archive and World e-Books Library.

A dynamic and efficient website (<https://aulibrary.avinuty.ac.in/>) provides access to all its resources simultaneously. The subject gateway lets readers know the library resources available for specific subjects. The library has introduced new services to augment research and learning. The Library subscribes to Grammarly, which enhances writing skills. Turnitin and our original software are used for plagiarism checking.

Implementation of RFID technology enables quick access to library resources and better security of library materials. Introducing the Self-service Kiosk allows the members to issue and return books by themselves. All the registered users are provided with a username and password with the help of INFLIBNET Access Management Federation (INFED) to access e-resources. E-Resources centre supports accessing the online contents from eShodhsindhu and subscription databases.

The well-equipped digital library with 100 nodes in the central library and libraries in the satellite campus help access the e-resources. The digitization process using D-Space software forms the institutional repository, containing rare books, theses, Newspaper clippings and faculty publications. These digitized materials are accessed through the intranet. Photocopying, scanning and printing facilities are also available.

Print Accessibility for the Print Disabled section is formed primarily for the visually challenged with ramps, wheelchairs, assistive technologies, multimedia systems and Braille books. CCTV surveillance and fire detection alarms are available to protect the resources.

Library Rules

- The Library is kept open on all days of the year except a few national holidays. The working hours are 09:00 a.m. – 08:00 p.m. on weekdays and 09:30 a.m. – 1:00 p.m. on Saturdays and Sundays.
- The circulation hour is on all weekdays Monday to Friday- 09:00 a.m. to 05:00 p.m.
- Strict silence should be observed.
- Using Cell phones is strictly prohibited.
- Valuables should not be left at the checkpoint. The Library is not responsible for any loss of personal belongings.
- Personal books and other materials are not allowed inside.
- Users are requested to scan their identity card while entering and leaving.
- The privilege of borrowing books is restricted to members only.
- Identity cards are a must for borrowing books. These cards are not transferable.
- Number of books borrowed varies according to the category of the members.
- Failure to return the books on due dates will entail a fine of five rupees per book per day.
- If any book is lost or not returned in good condition, replacement of the same book is obligatory.
- No due certificates are provided after returning the book before Semester Examination.

- The Institution considers theft, mutilation, or tampering with library materials, equipment, or property by users to be a serious offence.

Auditorium

The Institute has three auditoriums with modern facilities. Thiruchitrambalam Auditorium and Swami Vivekananda Auditorium in Campus-I can accommodate 2000 and 500 members respectively. Apart from these, Campus I also has an open-stage Auditorium, High Tech Seminar Hall and a huge multi-purpose hall. The Ammai Appan Auditorium in Campus-II has a seating capacity of 3000 members.

Hostels

There are six hostels, 'Kalaimagal Illam', 'Thirumagal Illam', 'Malaimagal Illam', 'Malarmagal Illam', 'Arpana Illam' and 'Poomagal Illam' with modern amenities and conveniences. There is a separate building to house the Post Graduate students and staff. Catering in the hostel is vegetarian. The mess is run on the dividing system. Campus II has separate hostel facilities.

Facilities

- Solar water heater
- Telephone with STD facilities
- Medical facility with transport for emergencies
- Vegetarian Mess with dividing system
- Television
- Recreation
- Gym

Staff quarters

The institution provides staff quarters for teaching and non-teaching staff.

Advanced Research Lab and Bharat Ratna Prof. C.N.R. Rao Research Centre

Two state-of-the art Research Laboratories - Advanced Research Laboratory and Bharat Ratna Prof. C.N.R. Rao Research Centre have been established with the funding of DST under "Consolidation of University Research for Innovation and Excellence in Women Universities" (CURIE). Both these Research Centres house a wide array of highly sophisticated equipment like Field Emission Scanning Electron Microscope (FESEM), X-ray Diffractometer (XRD), Flow Cytometer, High Pressure Liquid Chromatography (HPLC), High Performance Thin Layer Chromatography (HPTLC), Nano Spray Dryer, 2D-gel Electrophoresis, Freeze Dryer, Atomic Absorption Spectrophotometer (AAS), 3D - Optical Profilometer, Fourier Transform Infrared Spectrophotometer (FT-IR), Body Composition Analyzer, Thermo Gravimetric Analyser (TGA), Texture Analyzer, Plasma Chamber, Spectrophotometer with Color Lab, UV - Visible Spectrophotometers, Well Plate Reader and High Accuracy balances.

The facilities of the Research centres help the research scholars and staff members of this institution to carry out advanced research activities in several disciplines spanning Home Science, Physical and Chemical Sciences, Biosciences and Health Sciences, as well as Engineering disciplines. The facilities available in both these high-technology centres are also extended to the research scholars and staff members of other educational and research institutions, at a nominal cost, as an outsourcing activity.

National Cyber Defence Research Centre

National Cyber Defence Research Centre of the Institute actively conducts several awareness programmes, workshops, seminars and allocates research projects pertaining to the cyber security area for the benefit of student community to handle cyber threats.

Centre for Machine Learning and Intelligence (Campus I)

Centre for Machine Learning and Intelligence was established in the year 2019 with the funding sponsored by Department of Science and Technology, Govt. of India. The centre revolutionizes the higher end experience for students in the process of learning Artificial Intelligence by steering and involving them in various best practices and establish state of the art in the development and innovation of machine learning and intelligence approaches. The centre which comprises Artificial Intelligence Lab and AI Cloud centre supports and organizes various activities in collaborations with AI research groups from different fields in the Institute, promoting the interdisciplinary research.

Centre for Artificial Intelligence and Robotics (Campus II)

The Centre for Artificial Intelligence and Robotics established in the year 2019 provides a conducive environment for acquiring expertise in AI and Robotics. It also facilitates the students with opportunities and expertise for developing knowledge in AI and Robotics, implemented in early detection, diagnostics and decision making in healthcare

services. It also offers a platform for research through design and development of innovative medical devices and robotics and makes them skilled personnel to address mechanisms involving AI.

Career Guidance & Placement Cell

Career Guidance & Placement Cell acts as an interface that links campus to corporates. To enhance the employment opportunities for the job-seeking candidates, it facilitates opportunities for skill development with continuous training, orientation, workshops and seminars, motivational talk by eminent speakers, insights from industry expertise etc. To tap the entrepreneurial ideas, students are encouraged to present business proposals and are guided and facilitated to make their ideas a reality. Adequate learning resources are available to scale up the skills. The ultimate aim is to reach out to the unreachable, to benefit and contribute equally to the growth of any organization the students are associated with, and be a person of value to the society.

Entrepreneurship Development Cell

Entrepreneurship Development Cell sponsored by AICTE, New Delhi promotes entrepreneurship and encourages the students to take up Entrepreneurship as an alternative career option. Entrepreneurship Awareness Camps sponsored by Entrepreneurship Development Institute of India (EDI, India), Gujarat are conducted to create awareness among students on Entrepreneurship and provide opportunities to meet successful entrepreneurs in different fields.

Avinashilingam Innovation and Incubation Centre (AIIIC)

The vision of AIIIC is Value addition through Entrepreneurial Skills for Self Development and Empowerment of Women. The value proposition of the centre is “Connect, Co-Work and Cash flow”. The aspiring students are trained through various stages such as idea generation, capacity building and proof of concept and further facilitated with seed funding and product launch.

National Service Scheme - Empanelled Training Institution (NSS-ETI)

The Empanelled Training Institution (earlier known as NSS-TOC) funded by Ministry of Youth Affairs and Sports, Govt. of India, New Delhi, is conducting Orientation Courses for the NSS Programme Officers of Universities, Higher Secondary Schools (HSS), Directorate of Technical Education (DoTE), Secondary Teacher Education Research and Training (STERT) and Industrial Training Institutes (ITIs) of Southern Sixteen Districts of Tamil Nadu since 1976.

e-Campus

e-governance in the Institute, automates the day to day administrative processes and streamlines the flow of information which ensures smooth functioning of the Institute. Its user friendly approach helps in greater operational control and better co-ordination of activities. It has easy maintainability, reliable technology support, continuous process improvements and unlimited scalability with high performance and enhanced communication. The solution is beneficial to the Management, Students, Faculty and the Parents.

e-Campus Modules

1. Admission Management
2. Class Planner / Academic Setting / Attendance
3. Examination Management
4. Fee Management
5. Faculty Portal
6. Student Portal
7. Project Management
8. Hostel Management
9. Transport Management
10. Event Management
11. Document Management

Highlights

- Secure role based access
- Multi-user and multi-campus and multi-syllabus compatibility
- Flexible deployment models
- Multiple browser support
- Highly secure architecture
- Easy to use and navigate
- Online fee payment integration
- Integration with RFID and Biometric attendance system
- Centralized database to retrieve information
- Customized report generation
- Export reports in various file formats

Internet Access

An exclusive high speed internet centre is located in the campus to meet the growing

network access demands. Both campuses also are WiFi enabled and have Broadband connectivity of the National Knowledge Network (NKN).

Alumni

The Alumni Association comprises of students who have passed out from the Institute. Alumni are stationed in various parts of the country and abroad. Many hold high posts as Principals, Deans, Professors and Training Officers and Researchers in government agencies and industry. The alumnae meet once a year to discuss the action programmes for the year. They participate effectively in the major events of the Institute.

Health Centre

The Health Centre has a qualified Medical Officer who takes care of the students, teaching and non teaching staff and all the other workers in the campus. The centre has a separate consultation room for the Doctor and two other rooms with 10 beds for the students and staff.

Bank

A branch of the Indian Bank operates on Campus for the convenience of the students and staff.

A 24x7 ATM is available inside the campus for exclusive access by the students and staff members of the institute.

Extension counter of Indian Bank is working on alternative working days in Campus-II.

Transport

For Campus-II, transport facilities in 13 different routes are available for students and staff members covering the outskirts of Coimbatore.

Other Facilities

A Bakery, Fruit stall, Cafeteria and Stationery cater to the students' day to day needs in Campus-I and II.

Smart Card

A photographic identity card incorporating the students' roll number are issued to the students. The students should carry this card at all times and they may be required to produce the card for:

- Admission to functions
- Admission to examinations
- Access to library
- Travel and other concessions
- Receipt of original certificates after the completion of the course

The students should safely preserve the identity cards for future requirements like receiving original degree certificates, mark sheets, duplicate mark sheets, transcripts, appearing for supplementary examinations, etc.

The students roll number printed on the card must be quoted in all correspondence with the Institute.

Co-curricular Activities

Students council, Associations of various departments and Planning Forum are active in arranging Co-curricular activities in the Institute.

National Service Scheme (NSS), National Cadet Corps (NCC) and Sports

NSS, NCC and Sports are curricular components for the undergraduate students, with academic credit for theory, practicals, special camp in the work areas and special activities. Attendance in Regular / Special activities / Camp is a requirement to appear for the theory examination in NSS, NCC and Sports.

Community and Social Service (CSS) / Community Engagement & Social Responsibility (CESR) / Adult Education (AE)

CSS / CESR / AE are curricular requirement for PG, B.Ed. and M.Ed. students. They are expected to give two hours per week. The students will write a theory paper at the end of the second Semester. Attendance in CSS / CESR / AE is a requirement to appear for the theory examination.

Games

Games class is compulsory for all first year Undergraduate students. Weekly one hour games class and attendance for the same is mandatory. Games class focus on student's health and fitness, creating awareness among the students to keep them fit and develop a competitive spirit to meet daily task and motivate them to participate in various professional sports. Approximately 300 students are coming in day order basis for one hour every day. The physical fitness profile of the students is assessed regularly which helps them to maintain their fitness.

Notice Board and Signage board

Important messages relevant to the students are displayed in significant locations and departments.

Insurance Coverage for Students against the contingency of an accident

- | | |
|--|-----------|
| 1. Student Life cover and
PTD due to accident | } 1 Lakh |
| 2. Hospital expense cover
due to accident | } 1 Lakh |
| 3. Tuition fee cover & Hostel
fee in the event of death of
any one of parent due to
accident | } 2 Lakhs |
| 4. Parental life cover due to
accident including PTD | } 1 Lakh |
| 5. Out patient treatment for
injuries are allowed upto
₹ 10,000 with an excess
of ₹ 1,500 each child for
each accidental claim | |

Video Production Studio

The Video Production Studio in our campus is a state-of-the-art facility used for content production of audio-visual media. It consists of a studio floor acoustically treated and fitted with studio lights. The studio also has an audio and video edit suite with high end Apple iMac machines for both video and audio editing. An audio mixer and condenser microphones are used for quality sound production. Video switchers used for multi-camera production is also available. The whole facility can be used both for academic as well as commercial purposes.

A good book is the best friend, the same today and forever.

- Martin

Student Clubs
Co-ordinator : Dr. (Mrs.) E. Indira

S. No.	Clubs	Faculty Members Incharge	
		Main Campus	Campus II
1.	Photography Club	Dr. (Mrs.) V. Jayashree (Vis.Com.)	Mrs. N. Alagusundari (PT)
2.	Music and Dance Club & Fine Arts	Dr. (Mrs.) A.V. Sajini (Music)	Dr. (Mrs.) S. Sivaranjani (CSE)
3.	Arts and Craft Club	Dr. (Mrs.) V. Saraswathi (RM)	Dr. (Mrs.) S. Shanthi (Civil)
4.	Eco Club	Dr. (Mrs.) G. Maheswari (Zoology)	Dr. (Mrs.) R. Pappa Ammal (S&H)
5.	Antique Club	Dr. (Mrs.) C. Parvathi (Economics)	Dr. V.M. Vijayalakshmi (S&H)
6.	Quiz Club	Dr. (Mrs.) V. Vimala (Commerce)	Dr. (Mrs.) T. Poongodi (S&H)
7.	Dramatic Club	Dr. (Mrs.) S. Jayalakshmi (English) Dr. (Mrs.) M. Kavitha (Tamil)	Mrs. K. Kalaivani (Education)
8.	Voyage Club	Dr. (Mrs.) V.T. Bindu (Tourism)	Dr. (Mrs.) C. Karthik Deepa (Education)
9.	Literary Club / Humour Club	Dr. (Mrs.) B. Rani (Tamil) Dr. (Mrs.) Sreeja Balakrishnan (English)	Dr. T. Mekala (S&H)
10.	C.I.I. Young India Club	Dr. S. Sudharani (Placement)	Dr. (Mrs.) Rymala Mathen (S&H)
11.	Astronomy Club	Dr. (Mrs.) N.S. Rajeswari (Physics)	Dr. (Mrs.) S. Rani (S&H)
12.	Rotaract Club	Dr. (Mrs.) S. Sumathi (Biochemistry)	Dr. (Mrs.) D. Sumitha (S&H)
13.	Tamil Mandram	Dr. (Mrs.) S. Gurugnanambiga (Tamil)	Dr. (Mrs.) D. Veeravanitha (ECE)
14.	Agricultural Club	-	Dr. (Mrs.) A. Reni (FPPT)
15.	Innovation Cell		Ms. A. Caroline (FPPT)
16.	A2I Club	Dr. P. Subashini (Comp. Sci.) Dr. M. Krishnaveni (Comp. Sci.)	Dr. Judith Justin (BMIE) Dr. R. Vanithamani (BMIE)
17.	Avinuty Excellence Club	Dr. (Mrs.) P. Nandhini (Phy.Edn.)	
18.	Data Science & Analytics Club	Dr. (Mrs.) N. Valliammal (Comp. Sci.) Dr. (Mrs.) G. Sudhamathy (Comp. Sci.)	

Scholarships

Management Scholarships

S.No.	Name of the Scholarships	Amount
1.	Thiru K. Subramaniam Chettiar Memorial Post Graduate Scholarship by Thiru T.S. Thandapani Chettiar	₹ 2,500/-
2.	Thiru T.A. Ramalingam Chettiar Scholarship by Thiru T.A. Ramalingam Chettiar Trust	₹ 1,500/-
3.	Swami Yathiswarananda Scholarship by Thiru T.S. Thandapani Chettiar	₹ 1,500/-
4.	Tmt. K.S. Palaniammal Scholarship	₹ 1,500/-
5.	Thiru V.C. Vellingiri Gounder Scholarship by Thiru V.V. Kaliswamy Gounder	₹ 1,500/-
6.	Thiru V.C. Palaniswamy Gounder Scholarship by Thiru V.P. Kandaswamy Gounder	₹ 1,500/-
7.	Thiru V.C. Subbiah Gounder Scholarship by Thiru V.C. Shanmugam and Brothers	₹ 1,500/-
8.	Thiru N.M.R. Subbaraman Scholarship	₹ 1,500/-
9.	Thiru M. Packianathan Scholarship by Dr. (Tmt.) Rajammal P. Devadas	₹ 1,500/-
10.	Thiru T.S. Kandaswamy Chettiar Scholarship by Tmt. T.S.K. Maragathammal and Tmt. T.S.K. Sundarammal	₹ 1,500/-
11.	Miss. Attie Sounder Scholarship by Miss. Attie Sounder, Rockwell City, U.S.A.	₹ 1,500/-
12.	Thiru K.S.Thirugnanasambandam Chettiar Scholarship	₹ 1,500/-
13.	Thiru K.S. Ramaswamy Gounder Scholarship	₹ 1,500/-
14.	Tmt. Donald K. Faris Scholarship	₹ 1,500/-
15.	Ms. Pankajam Scholarship by Ms. Sakuntala Yegnasankaran (USA)	₹ 1,500/-
16.	Master Vivek Scholarship by Dr. C. Jaya & Dr. N. Krishnamurthy (3-PG)	₹ 2,500/- (each)
17.	Dr. Rajammal P. Devadas 80th Birthday Scholarship (5-PG)	₹ 3,000/- (each)
18.	Tmt. Nagarathinam Ammal Scholarship by Dr. (Mrs.) Gowri Ramakrishnan	₹ 1,500/-
19.	Tmt. Rajeswari Ammal Scholarship by Dr. (Mrs.) Gowri Ramakrishnan	₹ 1,500/-
20.	Tmt. Parvathi Ramaswami Scholarship by Dr. (Ms.) R. Raji (2 students)	₹ 1,500/- (each)
21.	Dr. Rajammal P. Devadas Scholarship by Dr. (Mrs.) Parvathy Krishnamurthy (5 PG Students)	₹ 3,000/- (each)

Education is the most powerful weapon which you can use to change the world.

- Nelson Mandela

Other Scholarships

The residential and non-residential scholarships to Backward Class and Most Backward Class offered by the Government of Tamil Nadu, Government of India Scholarships to Scheduled Castes, Scheduled Tribes and other scholarships available are listed below:

1. Government of India Adi-Dravida Welfare Residential and Non-Residential Scholarships to students, provided their

parents' income is less than ₹ 2,50,000/- per annum.

2. Backward Class Scholarships to students whose parents' income is below ₹ 2,50,000/- per annum.

Note: Students will be eligible and recommended for any of these scholarships **only if they put in the statutory minimum of attendance for scholarships (i.e. 75%)** and if they do not participate in undesirable activities.

Following are the other scholarships which are available for the eligible students and forwarded by the University :

1. Chief Minister Award Scholarship from the District Adi Dravidar Welfare Officer, Coimbatore for SC / ST candidates who are getting higher marks in +2 examination.
2. Prize Money Award from the Director of Adi Dravidar Welfare, Chennai for SC / ST candidates who are getting above 60% marks in UG / PG degree examination without arrears in 3 years for UG and 2 years for PG Courses.
3. Award of Postmatric Scholarship for Minority students from Govt. of Tamilnadu, Chennai.
4. Tamilnadu Educational Trust Scholarship for eligible candidates from the Tamilnadu Educational Trust, Chennai.
5. Financial assistance to the Children of Beedi workers / Mine workers from the Govt. of India.
6. Govt. of Tamil Nadu, Department of Social Welfare and Women Empowerment - Moovalur Ramamirtham Ammaiyar Higher Education Assurance Scheme. (Puthumaipenn Scholarship)
7. Govt. of India SC / ST Ph.D. Full time Scholarship.

The eligible SC / ST, OBC, PwD students should submit their scholarship form for the academic year by September for processing scholarship to SC/ST, OBC, PwD etc. each year.

National Scholarship Portal

1. Central Schemes

Post Matric Scholarships Scheme for Minorities

Merit Cum Means Scholarship for Professional and Technical Courses CS

National Fellowship and Scholarship for Higher Education of ST Students - Scholarship (formally Top Class Education for Schedule Tribe Students) - only for scholarship

National Means cum Merit Scholarship

Central sector scheme of scholarships for college and university students

Prime Minister's Scholarship Scheme for RPF/RPSF

Financial support to the students of NER for higher professional courses (NEC merit scholarship)

2. UGC / AICTE Schemes

ISHAN UDAY - Special Scholarship Scheme for North Eastern Region

PG Indira Gandhi Scholarship for Single Girl Child

PG Scholarship for university rank holders (1st and 2nd Rank holders)

PG Scholarship scheme for SC/ST students for pursuing professional courses

3. State Schemes

Post Matric scholarship for SC students - Assam

Post Matric scholarship for ST students - Assam

Post Matric scholarship for OBC students - Assam

Umbrella Scheme for Education of ST Children - Post Matric Scholarship (PMS) for ST Students - Arunachal Pradesh

Post Matric Scholarship for ST students - Manipur

Centrally sponsored Post Matric scholarship for SC students - Manipur

Centrally sponsored Post Matric scholarship for OBC students - Manipur

4. University Grants Commission

National Eligibility Test (NET JRF)

National Fellowship for Person with Disabilities (NFPwD)

National Fellowship for OBC (NFOBC)

Savithribai Jyotirao Phule fellowship for single girl child 2022

National Fellowship for ST / SC

5. Innovation in Science Pursuit for Inspired Research (INSPIRE) Fellowship program of the Department of Science and Technology

6. Council of Scientific & Industrial Research (CSIR) through Ministry of Science & Technology, Govt. of India Group

7. Indian Council of Social Science Research (ICSSR)

General Rules & Regulations

All students shall abide by the rules and regulations laid down for their discipline and development

1. Students are required to be neatly dressed in salwars / sarees in keeping with Indian culture and in White Khadi uniform sarees for special occasions.
2. Costly jewels should not be worn in the campus. The Institute is not responsible for any loss.
3. Students are required to participate in assembly prayer and in all the activities and functions of the Institute and observe order at all times. Absenting on such occasions will be considered as misconduct.
4. Organising meetings, entertainments and collecting money for any purpose in the campus without the permission of the Registrar are prohibited.
5. Students should read the notice boards carefully everyday.
6. Visitors are not allowed during working hours.
7. Students and parents should not tip the workers of the Institute. If they desire, they can deposit their gifts in the Workers' Fund maintained in the Office.
8. All students are expected to be in the premises of the Institute during the working hours.
9. Day scholars should not undertake any transactions on behalf of students in the hostel. They are not permitted in the hostel premises.
10. The Institute does not entertain any letter or other postal transactions on behalf of the day scholars.
11. Discipline needs to be observed in class rooms and campus.
12. Students must have put in a minimum of 75 percent attendance in all subjects put together to be eligible to appear for all the papers of the semester examination.
13. All applications for leave must be submitted to the Deans one week in advance except in case of illness or other unforeseen causes. Leave applications should be written in the prescribed format and duly attested by parents / guardians / warden and they should be submitted to the Deans through the Head of the Department by the end of the week.
14. When a student represents the Institute in Sports, NCC, NSS, Academic related activities etc., during the test period and thereby misses any test the average mark for the tests performed will be taken, provided she submits the permission letter in time.

All of us do not have equal talent. But, all of us have an equal opportunity to develop our talents.

- A.P.J. Abdul Kalam

15. Parents will be informed about the class performance and behaviour of their wards, as and when the need arises. They are required to write to the Registrar acknowledging receipt of all the communications, explaining the steps taken by them to rectify the situation.
16. Results of all semester examinations will be hosted in the website www.avinuty.ac.in.
17. All requests for seasonal and other educational travel concessions by train or plane from bonafide students must be made to the Deans during the period which will be specified on the notice board. Request for signing concession forms will not be entertained during any other period. Concessions are available only for journeys to and from the home address specified in the application forms for admission. The outward journey should be undertaken only after the date of completion of the examinations.
18. Parents and Guardians must notify changes in their address promptly. They must inform the Registrar within two weeks when their wards discontinue their studies.
19. Those who apply for Transfer and Conduct Certificates must indicate :
 - a. the year and the class last studied
 - b. the class teacher's name
 - c. the purpose for which certificates are required and
 - d. the address to which certificates are to be sent
20. **Candidates are requested to take sufficient number of attested copies of their certificates before submitting the originals in the office. After admission the original certificates will be returned to the students in the first week of August**
21. Students who leave after the first semester will be required to pay tuition and other fees due for both the semesters.
22. The Registrar has the right to ask any student to leave the Institute and issue Transfer Certificate at any time during the course of the year for indiscipline, unauthorised absence and non-payment of fees and dues.
23. **Disciplinary action will be taken if a student involves in malpractice during Continuous Internal Assessment Tests and Comprehensive Semester Examinations.**

உரிமைகளின் உண்மையான பிறப்பிடம் கடமை தான், நாமெல்லாமும் நம் கடமைகளைச் செய்வதாக இருந்தால் உரிமைகளை அடைவதற்கு நீண்ட காலமாகாது கடமைகளைச் செய்யாமல் உரிமைகளை பெறுவது சரியானதாகப் படவில்லை.

- மகாத்மா காந்தியடிகள்

Rules & Regulations for using Mobiles and Laptops inside the Institute Campus

- Mobile phones, laptops must be used only for the purpose of education
- Use of phones, cameras, etc., is prohibited during the class hours inside the campus. If found in contravention, they will be confiscated
- Mobile phones are strictly prohibited inside the library and examination hall
- The students should not use mobile phones while attending meetings, workshops, functions and other activities of the Institute
- Laptops must be used as a tool for education. If used for any other purposes like watching movies, surfing social sites, immediate action will be taken
- Mobile phones must remain in silent mode inside the Institute premises. (Off means off-not even vibrating mode). Mobile phones can be used during lunch hours.
- Mobile phones must not be charged inside the classrooms
- The following list gives examples of sort of materials or activities that will be regarded as unacceptable :
 - Bullying / Harassment
 - Personal insults, attacks / abuse
 - Games, entertainment
- If your mobile phone is lost or stolen, the phone cannot be claimed back or disconnected and the Institute will not be responsible
- Under disciplinary actions, the Vice-Chancellor is empowered to fine, suspend or even expel a student from the Institute in the interest of the institution
- The Institute lays a great emphasis on decent behaviour from every student
- Any breach of this policy will be treated as a potential disciplinary issue and dealt with through Institute's disciplinary procedure.

A person devoid of sensual longing, free from all desires, without the sense of 'I' and 'mine' attains peace.

- Lord Krishna

Details about Malpractice and Nature of Penalty

S. No.	Nature of Cases (Not limited to the below)	Penalty
1.	Appeal for favourable consideration or mercy	Warning
2.	Writing candidate's name in any part of the answer booklet	Warning
3.	Letter or appeal, coupled with promise of any form of consideration	Cancel the examination of that particular paper (course)
4.	Possessing on person of any written or printed material bearing on the subject of the examination	Cancel the examination taken on that day and debar from appearing for all subsequent papers in that semester
5.	Copying the answer of another candidate Allowing another candidate to copy from her	Cancel the examination taken on that day and debar from appearing for all subsequent papers in that semester
6.	For willfully changing or interchanging roll numbers	Cancel the examination taken and debar the subsequent two examinations, subsequent regular and supplementary examinations held by the Institute for all papers
7.	For inserting previously written answer sheets brought from outside	Cancel the examination taken and debar the subsequent two semester examination held by the Institute for all papers
8.	For threatening / assaulting the invigilator or inordinate behaviour	Debar for two semester examinations, including the one taken by the candidate for all papers
9.	For manhandling / injuring the Chief Superintendent, Hall Superintendent and other examination official / personnel of the Institute	Cancel the examination taken and debar for next three years for all papers
10.	Cases of impersonation	Hand over the impersonator to the police. Cancel the examination for the bonafide student for whom impersonation was done and debar for three years
11.	Tampering Grade Certificates or any other certificates issued by this Institute	A complaint will be lodged with the police. The tampered Grade Certificate or Certificates will be retained in the Institute and the duplicate will not be issued till the case is cleared by the police
12.	Malpractice by the student in the Continuous Internal Assessment	Cancel the CIA test taken on that day
13.	Causing damage to properties in examination centre/hall, Instigating others to leave the examination room, Any act not specified above as determined by the Academic Council	The Controller of Examinations or any person authorized by her in this regard shall communicate to the candidate, in respect of whom a report has been received with the precise nature of allegations against her and shall require her to furnish her written explanation to the Head of the Department the same day of intimation. All decisions of the Examination Reforms Committee as approved by the Vice Chancellor shall be communicated to the student by the Controller of Examinations.

Ragging is an Offence

Ragging is prohibited and punishable and may result in expulsion / rustication / suspension / fine etc.

This is a ragging – free campus. However, students are informed that ragging on or off the campus is an offence. Strict disciplinary action will be taken if a student is found ragging.

THE ANTI RAGGING COMMITTEE REPRESENTATIVES

S.No.	Name and Designation	Position	Phone Number & E-mail ID
1.	Dr. (Mrs.) V. Bharathi Harishankar Vice Chancellor	Chairperson	9442338166 vc@avinuty.ac.in
2.	Dr. (Mrs.) S. Kowsalya Registrar	Convenor	9442338167 registrar@avinuty.ac.in
3.	Dr. (Mrs.) N. Vasugi Professor Dean, Student Affairs	Member	9443044416 dean_studentaffairs@avinuty.ac.in
4.	Dr. (Mrs.) Shobhana Kokkadan Professor & Dean School of Arts & Social Sciences	Member	9443138516 humanaities@avinuty.ac.in
5.	Dr. (Mrs.) R. Saratha Professor & HOD Department of Chemistry	Member	9487949104, saratha_chem@avinuty.ac.in
6.	Dr. (Mrs.) A. Pankajam Associate Professor Department of Business Administration	Member	9843036699 pankajam_mba@avinuty.ac.in
7.	Dr.(Mrs.) T. Geetha Director (i/c), Women's Studies	Member	9843883934 geetha_spl@avinuty.ac.in
8.	Dr.(Mrs.) G. Jeevaratnam Associate Professor, French	Member	9443250005 jeevaratnam_fre@avinuty.ac.in
9.	Dr. (Mrs.) D. Kavitha Assistant Professor Department of Biochemistry, Biotechnology & Bioinformatics	Member	9894315106 kavitha_bio@avinuty.ac.in
10.	Dr. (Mrs.) Dr. S. Malarvizhi Associate Professor Department of Science and Humanities	Member	9865128275 malarvizhi_sh@avinuty.ac.in

11.	Dr. (Mrs.) Sudarmani Associate Professor & HoD Department of Electronics and Communication Engineering	Member	9894610858 sudarmani_ece@avinuty.ac.in
12.	Dr. C. Karthik Deepa Associate Professor Department of Education	Member	8903449245 karthikdeepa_edu@avinuty.ac.in
13.	Dr. C. Durai Manikam Consultant Public Relations	Member	9443751141 pro@avinuty.ac.in
14.	Inspector of Police, Law and Order C3 Police Station, Saibaba Colony Coimbatore - 641043	Member	
15.	Inspector of Police, East AWPS (All Women Police Station) Crime Against Women and Children, Kuniamuthur, Coimbatore.	Member	9498105921 / 9843911744 nilmashu@gmail.com
16.	Mr. Adam Appadurai Special Correspondent Afternoon English Daily, No. 50, 8 th Street, Gandhipuram, Coimbatore - 641012	Member	

Part - IV Components for Undergraduate Students Admitted in 2021-2022 & 2022-2023

Courses		Centre / Department offering	Co-ordinator of the Course
I.	Environmental Studies		Dr. (Mrs.) M. Poongothai (Zoology) & Dr. (Mrs.) R. Karthiyayini (Botany)
II.	Skill Based Courses	External Agencies	Dr. Christina Rebecca - Convenor Dr. (Mrs.) S. Jayalakshmi Dr. (Mrs.) A. Jayasree (English) -Co-Convenors
1.	Soft Skill		
2.	Communication Skill		
III.	Value Added Courses		Dr. (Mrs.) G. Bagyalakshmi (T&C) (Overall Coordinator)
a.	School of Home Science		
1.	Nutrition and Physical Fitness	Food Science & Nutrition	Dr. (Mrs.) S. Thilagavathy
2.	Hand Printing on Textiles	Textiles and Clothing	Dr. (Mrs.) R. Prabha
3.	Effective Microorganisms (EM) Technology for Solid Waste Management	Home Science Extension Education	Dr. (Ms.) T. Radha
4.	Culinary Skills	Food Service Management and Dietetics	Dr. (Mrs.) V. Premala Priyadharsini
5.	Floral Art	Resource Management	Dr. (Mrs.) D. Sumathi
6.	Designing Learning Materials for Early Childhood	Human Development	Dr. (Mrs.) Ramya Bhaskar
b.	School of Physical Sciences & Computational Sciences		
1.	Desktop Publishing	Computer Science	Dr. (Mrs.) V. Radha
2.	Domestic Appliances Servicing	Physics	Dr. (Mrs.) N.S. Rajeswari
3.	Consumer Products and their Small - Scale Preparations	Chemistry	Dr. (Ms.) V. Sharulatha
4.	Web Designing	Information Technology	Dr. (Mrs.) D. Shanmuga priya
5.	Python for All		
5.	Digital Intelligence	Computer Science	Dr. (Mrs.) P. Subashini
6.	Artificial Intelligence for Home Science		
7.	Artificial Intelligence for Business		
8.	Vedic Mathematics	Mathematics	Dr. (Mrs.) N. Balamani
c.	School of Biosciences		
1.	Herbal Home Remedies	Biochemistry, Biotechnology & Bioinformatics	Dr. (Mrs.) A. Shobana
2.	Vermi composting	Zoology	Dr. (Mrs.) M. Poonkothai
3.	Mushroom Cultivation	Botany	Dr. (Mrs.) Leena Lavanya
4.	First Aid Practicum	Physician Assistant	Mrs. D. Brammu

	Courses	Centre / Department offering	Co-ordinator of the Course
d.	School of Arts & Social Sciences		
1.	General Studies for Competitive Examinations	Economics	Dr. (Ms.) V. Malarvizhi
2.	Life Coaching Skills	Psychology	Dr. (Mrs.) S. Gayatri Devi
3.	English for Competitive Examinations	English	Dr. (Mrs.) S. Jayalakshmi
4.	Basics of Keyboard	Music	Dr. (Mrs.) A.V. Sajini
5.	Basics of Veena	Music	
6.	Basics of Violin	Music	
7.	Spoken Hindi	Hindi	Dr. (Mrs.) G. Shanthi
8.	நாட்டுப்புறப் பாடல்களும் ஆடல்களும்	Tamil	Dr. (Mrs.) C. Priyadarshini
9.	Introduction to Photography	Visual Communication	Dr. (Mrs.) E. Indira
e.	School of Commerce & Management		
1.	Accounting with Tally	Commerce	Dr. (Mrs.) P. Sasirekha
2.	Airline and Cargo Management	Tourism Management	Dr. (Mrs.) V.T. Bindu
f.	School of Education		
1.	Advanced Art and Craft	Education	Mrs. S.S. Manimozhi
2.	Competency Enhancement Skills	Education	Mrs. R. Vijayanthi
3.	Instructional Design and Presentation Skills	Education	Dr. (Mrs.) C. Karthik Deepa
4.	Youth Fitness	Physical Education	Dr. (Mrs.) P. Vanithamani (Campus II)
5.	Indoor Games (Badminton, Table Tennis and Board games)	Physical Education	Dr. (Mrs.) T. Shanmugavalli (Campus II)
6.	Orientation to Sign Language	Special Education	Dr. (Mrs.) R. Shanthi
g.	School of Engineering		
1.	Computer Animation	Computer Science and Engineering	Mrs. R. Ahila (CSE)
2.	Social Media Marketing	Computer Science and Engineering	Mrs. D. Nithya (CSE)
3.	Biomedical Instrumentation	Biomedical Instrumentation Engineering	Ms. R.Shijitha (BMIE)
4.	Embedded System for Beginners	Electronics and Communication Engineering	Mrs. R. Chitra (ECE)
5.	Instant Foods	Food Processing and Preservation Technology	Dr. (Mrs.) A. Reni (FPPT)
6.	Screen Printing	Printing Technology	Mrs. N. Alagusundari (PT)
7.	Real Estate and Practice	Civil Engineering	Mrs. M. Ramyadevi (Civil)
h.	School of Allied and Healthcare Sciences		
1.	Community eye care	Optometry	Ms. S.B. Mohana Sundari
2.	Speech and hearing science-its-disorders	Audiology	Ms. Devi Vijayalakshmi
3.	Health and Fitness	Physiotherapy	Ms. Kaleswari, M.

School of Allied and Healthcare Sciences		
Department	Extra Curricular Course	Value Added Course
Department of Physician Assistant	Medical Camp Mrs. Onisha	First Aid Practicum Mrs. Niraniana Shalini

- Each value added course is offered for 40 hrs
- Each course carries 2 credits
- Every undergraduate student admitted from 2011-2012 and onwards has to opt for atleast one of the above courses for their degree
- Any student may opt for more than one of the above courses for skill development and enhancement

	Courses	Centre / Department offering	Co-ordinator of the Course
IV. Co-curricular Courses For Undergraduate Students admitted in 2021-2022 & 2022-2023			
1.	Creative Arts and Crafts	Resource Management	Dr. (Mrs.) V. Sarasvathy
2.	Culinary Arts and food Styling	Food Science Management and Dietetics	Dr. (Mrs.) S. Thilagamani
3.	Bakery & Confectionery	Food Science & Nutrition	Dr. (Mrs.) PA. Raajeswari
4.	Holistic Wellness		
5.	Hand Embroidery	Textiles & Clothing	Dr. (Mrs.) G. Bagyalakshmi
6.	Surface Enrichment on Fabric		
7.	Preschool Teaching	Human Development	Mrs. P. Jagathambal
8.	Folk Dances of Tamil	Home Science Extension Education	Dr. (Mrs.) P. Kalaivani
9.	Certificate Course in Computational Biology	Biochemistry, Biotechnology & Bioinformatics	Dr. (Mrs.) M. Rajeswari
10.	Quantitative Aptitude	Mathematics	Dr. (Mrs.) D. Jayanthi
11.	Microprocessor and its Interfacing	Physics	Dr. (Mrs.) S. Anitha
12.	Digital Marketing	Computer Science	Dr. (Mrs.) M. Krishnaveni
13.	Artificial Intelligence in IoT		Dr. (Mrs.) P. Subashini
14.	Cyber Intelligence		Dr. (Mrs.) P. Subashini
15.	Data Analytics		Dr. (Mrs.) G. Sudhamathy
16.	Human Rights and Issues	Economics	Dr. (Mrs.) M. Shanthi
17.	Women in Indian Writings in English	English	Dr. (Mrs.) M. Anjum Khan
18.	Kovilkalaigal	Tamil	Dr. (Mrs.) S. Bharani
19.	Translation in Non Literary Field	Hindi	Dr. (Mrs.) Shashi Prabha Jain
20.	French Certificate Course Level-I	French	Dr. (Mrs.) G. Jeevaratnam
21.	Digital Banking	Commerce	Dr. (Mrs.) Vidyakala
22.	Anti-corruption-Legal Systems and Governance	Business Administration	Dr. (Mrs.) M.A. Vijaya
23.	Certificate in Animation	Visual Communication	Dr. (Mrs.) E. Indira
24.	Certificate in Short Film Making		
25.	Certificate Course in Animation		
26.	Yoga for Human Excellence	Institution	
27.	Value Education	Institution	

Courses		Centre / Department offering	Co-ordinator of the Course
28.	General Awareness (Online test)	Institution	Dr. (Mrs.) PL. Sridevi Sivakami
29.	Gender and Empowerment	Women Studies Centre	Dr. (Mrs.) T. Geetha
30.	Gender, Technical Education and Employment		
31.	Gender and Education		
32.	Certificate course on Gandhian Philosophy	Gandhian Studies Centre	Dr. (Mrs.) R. Jansi Rani
33.	Certificate course on Gandhian Thought (for B.Ed. students)		
34.	Certificate course on Principles of Dr. Ambedkar's Philosophy (for Undergraduate students)	Ambedkar Studies Centre	Dr. (Mrs.) C. Parvathi
35.	Certificate course on Ideals of Dr. Ambedkar (for B.Ed. students)		

V. Extra-curricular Courses

1.	National Service Scheme (NSS)	Institution	Dr. (Ms.) T. Radha (Home Science Extension Education)
2.	National Cadet Corps (NCC)	Institution	Dr. (Mrs.) R. Shanthy (Special Education)
			Dr. (Ms.) V. Malarvizhi (Economics)
3.	Sports	Institution	Dr. (Mrs.) P. Nandhini (Physical Education)
4.	Medical Camp (for Physician Assistant Students only)	Physician Assistant	Mrs. Onisha (Physician Assistant)
5.	Clinical Posting	Audiology	Ms. Devi Vijayalakshmi
6.	Workstation Ergonomics	Physiotherapy	Mrs. Aathisha, C.S.
7.	Eye Camp	Optometry	Ms. Mohana Sundari, S.B.

- Completion of each of the co-curricular course carries 2 credits under the CBCS from 2015-2016 and onwards.
- Completion of each of the extra-curricular course carries 6 credits (1 credit in each semester) totally under the CBCS from 2015-2016 and onwards.
- Every undergraduate student admitted from 2011-2012 and onwards has to complete one of the above courses to earn their degree.

School of Allied and Healthcare Sciences

Department	Extra Curricular Course	Value Added Course
Department of Physician Assistant	Medical Camp Mrs. Onisha	First Aid Practicum Mrs. Niranjana Shalini
Department of Optometry	Eye Camp Ms. Mohana Sundari, S.B.	Community Eye Care Ms. Swarnalakshmi, M.R.
Department of Physiotherapy	Work Station Ergonomics Mrs. Aathisha, C.S.	Health & Fitness Ms. Kaleswari, M.
Department of ASLP	Medical Camp Ms. Devi Vijayalakshmi	Identification of Speech and Hearing Disorders Ms. Devi Vijayalakshmi

INTERDISCIPLINARY COURSES

For PG Programmes admitted from 2023-2024 & onwards (during 2nd Semester)

Overall Co-ordinator Dr. (Ms.) M. Krishnaveni - Computer Science

Courses	Centre / Department offering
i. Applicable for students from Home Science, Biosciences & Physical Sciences and Computational Sciences*	
1. Interior Design Perspectives	Resource Management
2. Food and Health Science	FSMD
3. Nutritional Management for Lifestyle Diseases	FSN
4. Fundamentals of Textiles	Textiles & Clothing
5. Adolescent Development and Behaviour	Human Development
6. Advertisement and Visual Publicity	} Home Science Extension Education
7. Basic Life Skills	
8. Natural Antioxidants in Human Health and Diseases	
9. Prospects of Biotechnology	Biochemistry
10. Bioinformatics in Health	Biotechnology
11. Mathematical Techniques	Bioinformatics
12. LASER and its day-to-day Applications	Mathematics
13. Nanomaterials and their Applications	Physics
14. Microbial Technology and Herbal Drugs	Chemistry
15. Entrepreneurial Avenues in Zoology	Botany
16. Social Computing	Zoology
17. Machine Learning using Excel	} Computer Science
18. Cyber Forensics	
19. Cyber Security	} Information Technology
ii. Applicable for students from School of Arts & Social Sciences and Commerce & Management*	
20. Analytical Tools in Research	Economics
21. சுற்றுலாவியல்	Tamil
22. English for Academic and Professional Purposes	English
23. Sacred and Patriotic Songs in Different Languages	Music
24. Advertisement in Electronic Media	Hindi
25. French for Communication	French
26. Positive Psychology	Psychology
27. Social Media Marketing	} Business Administration
28. Interview Etiquettes	
29. Creativity in Advertising	
30. Enterprise Resource Planning	
31. Retail Management	} Commerce
32. Accounting with Computer Applications	
33. Commercial Banking Operations	} Tourism Management
34. Travel Planning and Management	
iii. Applicable for students from School of Education	
35. Environmental Education	Education
36. Therapeutics and Assistive Devices	Special Education

* Note : Students cannot opt for the course offered by their own department

Multidisciplinary Courses for Postgraduate Programmes
Applicable for the students admitted in 2021-2022 & 2022-2023 (During 3rd Semester)

Overall Co-ordinator Dr. (Ms.) M. Krishnaveni - Computer Science

Courses		Centre / Department offering
1.	Green Consumerism	Resource Management
2.	Women Health and Wellbeing	FSMD
3.	Wellness and Fitness	FSN
4.	Eco-friendly Textiles	Textiles and Clothing
5.	Perspectives in Marriage and Parenthood	Human Development
6.	Communication for Societal Development Service	Home Science Extension Education
7.	Home Remedies for Common Ailments	Biochemistry
8.	Scientific and Technical Writing	Biotechnology
9.	Applications of EXCEL in Statistics	Bioinformatics
10.	Power course on Quantitative Aptitude	Mathematics
11.	Physics and Life	Physics
12.	Green Aspects in Life	Chemistry
13.	Value - added Plant Products of Industrial Importance	Botany
14.	Conservation of Fauna	Zoology
15.	Cyber Security and Cyber Law	Computer Science
16.	Machine Learning for Biochemisry, Biotechnology	
17.	Machine Learning for Chemistry	
18.	Mobile Application Development (Online)	
19.	GSuite for front office (Online)	
20.	Emotional Intelligence	Psychology
21.	India's Current Affairs	Economics
22.	Naatupura Aadarkalaigal	Tamil
23.	Business English	English
24.	Life History of Eminent Musicians	Music
25.	Communicative Hindi	Hindi
26.	Total Quality Management	Business Administration
27.	Finance for Non-finance Executives	
28.	Social Entrepreneurship	
29.	E-Commerce	Commerce
30.	Micro and Small Enterprise	

31.	Cultural Heritage of India	Tourism Management
32.	ICT Tools	Information Technology
33.	Guidance and Counselling	Special Education
34.	French for travellers	French
35.	SWAYAM MOOC Courses Overall Co-ordinator - PG Programmes - UG Programmes	Dr. (Mrs.) G. Padmavathi Dr. (Mrs.) G. Victoria Naomi
36.	Machine Learning for Biochemistry, Biotechnology Machine Learning for Chemistry G-Suite for front office Mobile Application Development	Centre for AI
* Note : Students cannot opt for the course offered by their own department		

Professional Certification Courses for Postgraduate Students
Applicable for the students from 2023-2024 & onwards* (during 2nd & 3rd Semester)
Overall Co-ordinator Dr. (Ms.) M. Krishnaveni - Computer Science

Courses		Centre / Department offering
1.	Interior Architecture and Design (Revit Architecture)	Resource Management
2.	Interior Architecture and Design (V Ray)	
3.	Interior Architecture and Design (DvPro)	
4.	Employability Development Programme (EDP)	FSMD
5.	Ayurvedic Dietetics	
6.	Medical Textiles	Textiles and Clothing
7.	Emotional Intelligence	Human Development
8.	School Psychology	
9.	Entrepreneurship Training and Development	Home Science Extension Education
10.	Social Marketing through Puppetry	
11.	Industrial Mathematics	Mathematics
12.	ARDUINO with sensor Interfacing	Physics
13.	Analytical and Phytochemical Techniques	Chemistry
14.	VM Ware / Network Security	Computer Science
15.	Internet of Things	
16.	Robotic Process Automation	
17.	Design Visualization Program using 3D studio Max	
18.	Power BI	
19.	Cloud Computing	
20.	Industrial IoT on Google Cloud	
21.	IoT with Machine Learning	
22.	Data Science using Python	Information Technology
23.	Medical Coding	Biochemistry, Biotechnology & Bioinformatics
24.	R Programming	
25.	Medicinal Plant Processing	Botany
26.	Conservation of Biology	Zoology
27.	Bharata Natya Mudras for Physical Fitness	Music

28.	French Certificate course Level II	French
29.	Securities Market	Commerce
30.	Digital Marketing	
31.	Digital Marketing	Business Administration
32.	Project Management using MS Project	
33.	Data Science for Business Intelligence	
34.	Logistics Management	
35.	Computer Reservation Systems (CRS) – Amadeus	Tourism Management
36.	IATA- UFTAA – Foundation level	
37.	Implementing Response to Intervention in Elementary Schools (RTI): Multi-tier Approach	Special Education
38.	Teaching Strategies for Students with Learning Disabilities	
39.	Digital Manufacturing for Medical Applications	Biomedical Instrumentation Engineering
40.	Unity Associate Certification – Game Developer	
41.	AWS Cloud Architect	Computer Science and Engineering
42.	Red Hat Certified System Administrator	
43.	Full Stack Development	
44.	Advanced Embedded System Design with Industrial IoT	Electronics and Communication Engineering
45.	HACCP ISO 22000	Food Processing and Preservation Technology
46.	FoSTAC Training / Hygiene Rating and Third-Party Auditing	

Generic Elective Courses*

Applicable for Undergraduate students admitted from the academic year 2023-2024 & onwards (during 1st semester)

Coordinator : Dr. (Mrs.) S. Velvizhi - Biochemistry

S.No.	Department	Course code	Course name
1.	Resource Management	23BIDGE1	Perspectives of Home Science
2.		23BIDGE2	Interior Decor
3.		23BIDGE3	Hospitality Management and Housekeeping
4.		23BIDGE4	Health Ergonomics
5.		23BIDGE5	Entrepreneurship
6.		23BIDGE6	Consumer Economics and the Green Consumer
7.	Food Service Management and Dietetics	23BFDGE1	Perspectives of Home Science
8.		23BFDGE2	Introduction to Health and Diet Informatics
9.		23BFDGE3	Adolescent Health
10.		23BFDGE4	Indian Food Culture and Cuisines
11.	Food Science and Nutrition	23BFNGE1	Perspectives of Home Science
12.	Textiles and Clothing	23BTDGE1	
13.	Human Development	23BHDGE1	
14.	Home Science Extension Education	23BRDGE1	
15.	Biochemistry, Biotechnology and Bioinformatics	23BBCGE1	Biomolecules and Metabolism
16.		23BBCGE2	Nutritional Biochemistry
17.		23BBCGE3	Applied Biotechnology
18.		23BBCGE4	Biochemical Basis of Diseases
19.	Botany	23BBOGE1	Environmental Protection
20.		23BBOGE2	Mushroom Culture Technology
21.	Zoology	23BZOG1	Human Physiology
22.		23BZOG2	Food, Nutrition and Health
23.	Mathematics	23BMAGE1	Mathematics for Physics
24.		23BMAGE2	Mathematics for Chemistry
25.		23BMAGE3	Mathematics for Computer Science
26.		23BMAGE4	Fundamentals of Statistics
27.		23BMAGE5	Mathematics for Information Technology
28.		23BMAGE6	Operations Research
29.	Physics	23BPHGE1	Applied Physics

S.No.	Department	Course code	Course name
31.	Chemistry	23BCHGE1	Basics of Chemistry – I
32.		23BCHGE1P	Basics of Chemistry – I Practical
33.		23BCHGE2	Basics of Chemistry – II
34.		23BCHGE2P	Basics of Chemistry – II Practical
35.		23BCHGE3	Basics of Chemistry – III
36.		23BCHGE3P	Basics of Chemistry – III Practical
37.		23BCHGE4	Bioorganic Chemistry and Metabolites
38.		23BCHGE4P	Bioorganic Chemistry and Metabolites Practical
39.	Computer Science (other than B.Sc. Computer Science students)	23BCSGE1	Computer Fundamentals and Office Automation
40.		23BCSGE2	Internet Basics
41.	Computer Science (other than Bachelor of Computer Applications students)	23BCAGE1	Internet Basics
42.		23BCAGE2	Computer Fundamentals
43.	Information Technology	23BITGE1	Computer Ethics
44.	Economics	23BECGE1	Current Economic Affairs
45.		23BECGE2	Financial Markets and Financial Institutions
46.		23BECGE3	Health Economics
47.		23BECGE4	Statistics with SPSS
48.		23BECGE5	Data Analysis with Excel and SPSS
49.		23BECGE6	Economics of Infrastructure
50.		23BECGE7	Urban Economics
51.		23BECGE8	Economics of Entrepreneurship
52.		23BECGE9	Microeconomics
53.		23BECGE10	Macroeconomics
54.		23BECGE11	Business Statistics and Business Mathematics
55.		23BECGE12	Basic Econometrics with Computer Applications
56.	Tamil	23BTMGE1	தமிழ் இலக்கிய வரலாறு
57.		23BTMGE2	நாட்டுப்புறவியல்
58.		23BTMGE3	சித்தர் இலக்கியம்
59.		23BTMGE4	சிற்றிலக்கியம்
60.		23BTMGE5	கவின் கலைகள்
61.		23BTMGE6	விளம்பரமும் பணி வாய்ப்பும்
62.	Hindi	23BFHGE1	Srujanatmak Lekhan
63.	English	23BENGE1	One –act Plays

S.No.	Department	Course code	Course name
64.	Music	23BMUGE1	Tamil Compositions
65.	Psychology	23BPSGE1	Psychology of Health and Well Being
66.	Visual Communication	23BVCGE1	Visual Art Histories
67.		23BVCGE2	Advertising
68.		23BVCGE3	Media Literacy
69.	Commerce	23BCOGE1	Principles of Management
70.		23BCOGE2	Accounting with Computer Applications
71.		23BCOGE3	Security Analysis and Portfolio Management
72.		23BCOGE4	Introduction to Investment Banking
73.		23BCOGE5	Consumer Affairs
74.	Tourism Management	23BTOGE1	Travel Formalities and Airport Handling
75.		23BTOGE2	Services Marketing
76.	Special Education	23BSEGE1	Education and Rehabilitation Approaches for Persons with Disabilities
77.	Physical Education	23BPEGE1	Yoga and Stress Management
78.		23BPEGE2	Exercise and Weight Management
79.		23BPEGE3	Youth Fitness
80.		23BPEGE4	Indoor Games (Badminton, Table Tennis and Board Games)
81.	Centre for Machine Learning and Intelligence	23BAIGE1	Artificial Intelligence in IoT
82.		23BAIGE2	Cyber Intelligence
83.		23BAIGE3	Fundamentals of Artificial Intelligence and Internet of Things
84.		23BAIGE4	Digital Intelligence

* Students cannot opt the courses offered by their own department

Generic Elective Courses applicable for **all Undergraduate students** admitted from the academic year 2023-2024 & onwards (during 2nd semester)

S.No.	Department	Course code	Course name
1.	English	23BENGE2A	Introduction to Literature
2.		23BENGE2B	British Literature
3.		23BENGE2C	Modern Indian Literature
4.		23BENGE2D	New Literatures in English

Who is Who? Campus - I

S.No.	Purpose	Contact person and Phone Number	Department
1.	Examinations	Dr. (Mrs.) K. Manimozhi 0422-2442333	Controller of Examinations
2.	I.D. Card	Dr. (Mrs.) D. Shanmugapriya Dr. (Mrs.) J. Srikruthika Dr. (Mrs.) P. Nandhini Dr. (Mrs.) T. Thilagavathi Mrs. G. Jayagouri 0422-2440241 0422-2658145	Information Technology Science & Humanities Physical Education Library Computer Centre
3.	Grievance Redressal Cell	Dr. (Mrs.) N. Vasugi (Nodal Officer) 0422-2440241 Ext. 255	Dean, Student Affairs
4.	Bonafide certificate	Dr. (Mrs.) R. Parimala 0422-2440241	Registrar's Office
5.	Duplicate Degree Certificates	AR (Ac.) Ext. 227	
6.	Migration / Railway Concession / TC / Duplicate TC / Scholarships	Dr. (Mrs.) P. Shanmuga Sundari AR (Ad.) Ext. 251	
7.	Duplicate Marksheets	Dr. (Mrs.) K. Manimozhi 0422-2442333	Controller of Examinations
8.	Public Relations, Maintenance work & Hall booking for functions	Dr. C. Duraimanickam 0422-2440241 0422-2435550 Ext. 230	PRO's Office
9.	Educational Freeships	Dr. (Mrs.) E. Indira 0422-2440241	Visual Communication
10.	CSS	Dr. (Mrs.) R. Jansi Rani 0422-2440241 Ext. 246	Home Science Extension Education
11.	NCC	Dr. (Mrs.) R. Shanthi Dr. (Ms.) V. Malarvizhi 0422-2440241 Ext. 259 Ext. 221	Special Education Economics
12.	NSS	Dr. (Ms.) T. Radha 0422-2440241 Ext. 241	Home Science Extension Education
13.	Sports	Dr. (Mrs.) P. Nandhini 0422-2440241 Ext. 269	Physical Education
14.	Placement	Dr. (Mrs.) S. Sudharani 0422-2455870 0422-2445420	Placement Cell
15.	Alumni Association	Dr. (Mrs.) S. Uma Mageshwari Dr. (Mrs.) G. Bagyalakshmi 0422-2440241 Ext. 255	Textiles & Clothing
16.	Hostels	0422-2450380	Hostel Office
17.	Nodal Officer - foreign students	Dr. (Mrs.) G. Jeevaratnam 0422-2440241 Ext. 277	French
18.	SC / ST Liaison Officer / Nodal Officer	Dr. (Mrs.) S. Gayathri Devi 0422-2440241 Ext. 245	Biochemistry
19.	OBC Liaison Officer / Nodal Officer	Dr. (Mrs.) R. Saratha 0422-2440241 Ext. 257	Chemistry
20.	EWS Liaison Officer / Nodal Officer	Dr. (Mrs.) R. Balasasirekha 0422-2440241 Ext. 256	Food Science and Nutrition
21.	Nodal Officer - Scholarship	Dr. (Mrs.) G. Bagyalakshmi 0422-2440241 Ext. 257	Textiles & Clothing

Who is Who?

S.No.	Purpose	Contact person and Phone Number	Department
22.	Nodal Officer for Study in India Programme	Dr. (Mrs.) Kalaiselvi Senthil 0422-2440241 Ext. 245	Biochemistry
23.	Academic and Administrative Development Centre (AADC)	Dr. (Mrs.) K. Ramya 0422-2440241 Ext. 237	Business Administration
24.	PwD Liaison Officer / Nodal Officer	Dr. (Mrs.) R. Nagomi Ruth 0422-2440241 Ext. 259	Special Education
25.	Minority Communities Liaison Officer / Nodal Officer	Dr. (Mrs.) Ramya Bhaskar ☎ 6383326964 0422-2440241 Ext. 248	Chemistry
26.	University Magazine	Dr. (Mrs.) S. Kalamani Dr. (Mrs.) S. Gurugnanambika 0422-2440241 Ext. 258	English Tamil
27.	Fees collection / Caution Deposits	Mr. S. Lakshmanan 0422-2441456 Ext. 266	Finance Office
28.	Nursery	Dr. (Mrs.) K. Arockia Maraichelvi 0422-2440241 Ext. 273	Human Development
29.	Newsletter	Dr. (Mrs.) Raichal M. Sylus Dr. (Mrs.) Sreeja Balakrishnan 0422-2440241 Ext. 258	English
30.	Medical Officer	Dr. (Mrs.) A. Saraswathy 0422-2440241 Ext. 261	Health Centre
31.	Red Ribbon Club activity	Dr. (Mrs.) R. Radha ☎ 9894625050	FSMD
32.	Indian Red Cross Society	Dr. (Mrs.) R. Karthikayini ☎ 9944022592	Botany
Campus - II			
33.	Dean Engineering	Dr. (Mrs.) B. Sargunam 0422-2980220	Dean's Office
34.	Examinations	Dr. (Mrs.) K. Manimozhi Mrs. S. Subashini 0422-2442333 0422-2442333	Controller of Examinations Asst. Controller of Examinations (Education & Engineering)
35.	Bus pass	Dean - Engineering 0422-2980220	Dean's Office
36.	Freeship, Scholarship Earn- while- you-learn -schemes	Dr. (Mrs.) A. Ayisha Begam 0422-2980145	Science & Humanities
37.	Alumni Association	Mrs. R. Ahila Dr. (Mrs.) A. Reni 0422-2980145	Computer Science & Engineering FPPT
38.	Placement	Dr. (Mrs.) S. Sudharani 0422-2978716	Placement Cell
39.	Office Administration	0422-2980145	Office
40.	Hostel Warden (Engineering)	Mrs. K. Gowri ☎ 9843251383	BMIE
41.	Hostel Warden (Arts & Science)	Dr. S. Raja ☎ 9942083523	Director - SF Programmes School of Arts & Science
42.	Hostel Warden (Education)	Mrs. Jayanthi 0422-2980261 ☎ 9843883934	Dean's Office
43.	Medical Officer	Dr. Nandhini ☎ 8438962713	Medical Room
44.	Entrepreneurship Development Cell	Dr. (Mrs.) Rymala Mathen Dr. (Mrs.) K. Annaram ☎ 9944947724 ☎ 9443515672	EDC Room
45.	Centre for Manufacturing and Emerging Technologies (CMET)	Dr. S. Shanthy ☎ 9842118172	CMET

Institution Events			
Date	Event	Faculty Member / Co-ordinators	
		Campus-I	Campus-II
July 2023	Induction Programme	Dr. (Mrs.) N. Vasugi (Dean - Student Affairs) Dr. (Mrs.) Rachel Sylus (English)	Dr. (Mrs.) S. Malarvizhi (S&H) Dr. (Mrs.) R. Saravana Prabha (Physical Education) Dr. (Mrs.) S. Amudha
21.06.2023	Yoga Day	Dr. (Mrs.) M. Sylvia Subapriya (FSN) Dr. (Mrs.) R. Karthiyayini (Botany) Mrs. Lakshmi (Yoga)	Dr. (Mrs.) P. Vanithamani (Phy.Edu) Dr. (Mrs.) A. Arulmozhi (PT) Mrs. R. Amsaveni
1st week of August, 2023	World Breast Feeding Day/Week	Dr. (Mrs.) M. Sylvia Subapriya (FSN) Dr. K. Sujatha (FSN)	Mrs. K. Pooja (FPPT)
1st week of August, 2023	Handloom Day	Dr. (Mrs.) K. Kalaiarasi (T&C)	—
15.08.2023	Independence Day	Dr. (Mrs.) R. Shanthi (Special Education) Dr. (Ms.) V. Malarvizhi (Economics)	Dr. (Mrs.) R. Saravana Prabha (Physical Education) Dr. (Mrs.) A. Banu (S&H) Dr. (Mrs.) S. Asha
05.09.2023	Teacher's Day	Dr. (Mrs.) K. Sambath Rani (Special Education)	Ms. A. Suryalatha (Edn) Dr. (Mrs.) J. Srikruthika (S&H) Ms. B. Janani (FPPT) Dr. (Mrs.) S. Devashanthi
08.09.2023	World Literacy Day	Dr. (Mrs.) R. Jansi Rani (Extension)	Dr. (Mrs.) C. Karthik Deepa (Edn.) Dr. (Mrs.) T. Mekala (S&H)
11.09.2023	Bharathiar Memorial Day	Dr. (Mrs.) M. Kavitha (Tamil) Dr. (Mrs.) T. Nagammal (Tamil)	Mrs. R. Padma Priya (ECE)
15.09.2023	Engineers' Day	—	Dr. (Mrs.) S. Shanthi (Civil)
Sept. 2023	Nutrition Month	Dr. (Mrs.) M. Sylvia Subapriya (FSN) Dr. (Mrs.) R. Balasasirekha (FSN)	Dr. (Mrs.) P. Hema Prabha (FPPT) Ms. A. Suryalatha (Edn)
December 2023	Convocation	Dr. (Mrs.) K.S. Santhy (Zoology) Dr. (Mrs.) S. Christina Rebecca (Eng) Dr. (Mrs.) R. Nirmala Devi (Biochem)	Dr. (Mrs.) S. Malarvizhi (S&H) Dr. (Mrs.) P. Hema Prabha (FPPT) Dr. (Mrs.) R. Arul Jothi
24.09.2023	NSS Day	Dr. (Ms.) T. Radha (Extension)	Dr. (Mrs.) T. Shanmugavalli (Phy. Edu) Dr. (Mrs.) T. Poongodi (S&H) Mrs. A. Vennila
27.09.2023	World Tourism Day	Dr. (Mrs.) V.T. Bindu	—
September to October, 2023	Rayacho Memorial Lecture	Dr. (Mrs.) S. Gurugnanambiga (Tamil) Dr. (Mrs.) S. Bharani (Tamil)	—

Date	Event	Faculty Member / Co-ordinators	
		Campus-I	Campus-II
September to November, 2023	NSS Camp	NSS Programme Coordinators	—
	Tiruppur Rathnasamy Samiammal Endowment Lecture	Dr. (Mrs.) V. Radha (Comp.Sci.)	Ms. K. Vanmathi, B.Voc. (MET)
	Dr. Mahalingam Ayya Avl's Muthu Vizha Endowment	Dr. (Mrs.) R. Karthiyayini (Botany) Dr. (Mrs.) M. Kavitha (Tamil)	Dr. (Mrs.) D. Radha Priya
02.10.2023	Gandhi Jayanthi	Dr. (Mrs.) S. Gandhimathi (Economics) Dr. (Mrs.) D. Jayanthi (Maths)	Dr. (Mrs.) V. Mrunalini (Edn.) Ms. M. Nila Nandhini (BMIE) Dr. (Mrs.) M. Thilagu
1st week of October 2023	Wild Life Week	Dr. (Mrs.) K.S. Shanthi (Zoology)	—
16.10.2023	World Food Day	Dr. (Mrs.) S. Thilagamani (FSMD)	Ms. R. Sharmeela (FPPT) Dr. (Mrs.) R. Vaijayanthi (Edn.)
31.10.2023	National Integration Day	Dr. (Mrs.) S. Rajalakshmi (Extn.)	Dr. (Mrs.) T. Mekala (S&H)
	Birth Anniversary of Sardar Vallabhbhai Patel	Dr. (Mrs.) M. Shanthi (Economics)	Ms. K. Dhivya (CSE)
10.11.2023	Kalai Vizha	Dr. (Mrs.) S. Amsamani (T&C) Dr. (Mrs.) S. Sumathi (Biochemistry)	Dr. (Mrs.) D. Veeravanitha (ECE) Dr. (Mrs.) R. Vaijayanthi (Edn.) Mrs. T. Chitrakala
11.11.2023	Education Day	Dr. (Mrs.) G. Victoria Naomi (Special Education)	Dr. (Mrs.) C. Karthik Deepa (Edn.)
14.11.2023	Children's Day	Dr. (Mrs.) M. Priya (Human Development)	
17.11.2023	International Students' Day	Dr. (Mrs.) G. Jeevaratnam (French)	Dr. (Mrs.) A. Arulmozhi (PT)
21.11.2023	Ayya Avargal's Memorial Day	Dr. (Mrs.) K. Kalaiselvi (Bio-chem.) Dr. (Mrs.) R. Prabha (T&C)	Mrs. K.V. Archana (ECE) Mrs. K. Kalaivani (Edn.) Dr. (Mrs.) V. Kumutha
03.12.2023	International Day of Persons with Disabilities	Dr. (Mrs.) K. Sambath Rani (Special Education)	Mrs. K. Kalaivani (Edn.)
2nd week of December 2023	Plan Week Celebration	Dr. (Mrs.) C. Parvathi (Economics)	Dr. (Mrs.) J. Srikiruthika (S&H) Ms. B. Janani (FPPT)
11.12.2023	Bharathiar Birthday	Dr. (Ms.) B. Rani (Tamil) Dr. D. Thamizharasi (Tamil)	

Date	Event	Faculty Member / Co-ordinators	
		Campus-I	Campus-II
21.12.2023	Christmas	Dr. (Mrs.) S. Kalamani (English) Dr. (Mrs.) C.A. Kalpana (FSN)	Dr. (Mrs.) R. Shijitha (BMIE) Dr. (Mrs.) V. Rachel
25.12.2023	Good Governance Day	Dr. (Mrs.) J. Arthi (MBA)	Dr. (Mrs.) R. Vini (S&H)
1st Week of January, 2024	Annai Vizha	Dr. (Mrs.) S. Gayathri Devi (Biochemistry) Dr. (Mrs.) K. Kalaiarasi (T & C)	Mrs. M. Ramyadevi (Civil)
10.01.2024	Dietetics Day	Dr. (Mrs.) S. Karthiga (FSMD)	Mrs. K. Pooja (FPPT)
January 2024	Sports Day	Dr. (Mrs.) P. Nandhini (Phy.Edn.)	Dr. (Mrs.) R. Saravana Prabha Mrs. D. Rajeswari (CSE)
26.01.2024	Republic Day	Dr. (Mrs.) R. Shanthi (Special Education) Dr. (Ms.) V. Malarvizhi (Economics)	Dr. (Mrs.) T. Shanmugavalli (Phy.Edn.) Mrs. P. Sindhuja (CSE) Mrs. S. Subhashini
30.01.2024	Sarvodaya Day	Dr. (Mrs.) S. Gayatridevi (Psychology) Dr. (Mrs.) M. Geetha (Tamil)	Dr. (Mrs.) H. Indu (Edn.) Mrs. S. Shanmugapriya (CSE) Dr. (Mrs.) G. Juliet Maria Flora
February 2024	Research Convention	Dr. (Mrs.) N.S. Rajeshwari (Physics) Dr. (Mrs.) A. Jayasree (English) Dr. (Mrs.) V. Vimala (Commerce)	Dr. K. Annaram (ECE) Dr. N. Srimathi (Civil)
	Printers' Day	Dr. (Mrs.) V. Jayashree (Visual Communication)	Dr. (Mrs.) A. Arulmozhi (PT) Mrs. S. Ambika (PT)
21.02.2024	Matrubhasha Diwas	Dr. (Mrs.) Raichel M. Sylus (English) Dr. (Mrs.) C. Priyadarshini (Tamil)	Dr. T. Mekala (S&H)
28.02.2024	National Science Day	Dr. (Mrs.) P. Subashini (Computer) Dr. (Mrs.) M. Gowri (Che)	Dr. (Mrs.) A. Banu (S&H) Mrs. R. Chitra (ECE) Mrs. S. Andal (Edn) Mrs. T. Premalatha (Edn) Dr. (Mrs.) C. Antony Crispin Sweety
06.03.2023	CSI Day	—	Dr. (Mrs.) S. Sivakumari (CSE) Dr. (Mrs.) P. Amudha (CSE)
08.03.2024	International Women's Day	Dr. (Mrs.) T. Geetha (Director i/c, WS)	Dr. (Mrs.) D. Nithya (CSE) Dr. (Mrs.) S. Rani (S&H)

Date	Event	Faculty Member / Co-ordinators	
		Campus-I	Campus-II
17.03.2024	Amma Avargal's Memorial Day	Dr. (Mrs.) D. Vennila (Commerce) Dr. (Mrs.) PL. Sridevi Sivakami (FSMD)	Dr. (Mrs.) V.M. Vijayalakshmi (S&H) Dr. (Mrs.) T. Shanmugavalli (Phys.Edn.) Dr. (Mrs.) D. Ambika
18.03.2024	Sri Ramakrishna Jayanthi Vivekananda Jayanthi	Dr. (Mrs.) V. Janaka Maya Devi (Music)	Dr. (Mrs.) R. Vajayanthi (Edn.) Mrs. K. Thamarai Selvi (CSE)
March 2024	Lighting Ceremony	Dr. (Mrs.) B. Kalpana (Computer Science) Dr. (Mrs.) N.V. Amudhadevi (Psychology)	Mrs. S. S. Manimozhi (Edn.) Dr. (Mrs.) K. Rajakumari (CSE) Mrs. J. Sangeetha Priya
	Students' Union Election	Dr. (Mrs.) N. Vasugi Dr. (Mrs.) Rachel M. Sylus Dr. (Mrs.) R. Vijayabhanu	Dr. (Mrs.) S. Malarvizhi (S&H) Dr. (Mrs.) R. Nithya (Civil) Ms. S. Rama Mercy
February / March 2024	Thanksgiving Day	Dr. (Mrs.) M.K. Nisha (Botany) Dr. (Mrs.) A. Pankajam (MBA)	Ms. S. Priyadarshini (ECE) Mrs. K. Deepa (Edn.) Dr. (Mrs.) S. Anitha
	Handing Over Ceremony	Dr. (Mrs.) E. Indira (Vis.Com.)	Dr. (Mrs.) J. Srikiruthika (S&H) Ms. B. Janani (FPPT) Mrs. B. Kalaivani
07.04.2024	World Health Day	Dr. (Mrs.) R. Radha (FSMD)	Ms. K.S. Prathyusha (FPPT)
	Amma Avargal's Oration & Amma Avargal's Birthday	Dr. (Mrs.) C.A. Kalpana (FSN)	Dr. S. Ramani (FPPT) Mrs. J. Adalarasi
05.05.2024	Ayya Avargal's Birthday Celebration	Dr. (Mrs.) N. Vasugi (T&C) Dr. (Mrs.) U. Rathna (T&C) Dr. (Mrs.) V. Sarasvathy (RM)	Dr. (Mrs.) V. Mrunalini (Edn.) Dr. (Mrs.) Ayesha Begam (S&H) Dr. (Mrs.) M. Kavitharani
June 2024	World Environmental Day	Dr. (Ms.) T. Radha (NSS) Dr. (Mrs.) S. Amudha (Botany)	Dr. (Mrs.) R. Vini (S&H)
June 2024	Year Ending Committee for Stock Checking	Dr. K. Manimegalai (Zoology)	

DAYS TO REMEMBER ACADEMIC CALENDAR 2023

JUNE 2023						
SUN	MON	TUE	WED	THU	FRI	SAT
				1	2	3
4	5	6	7	8	9	10
11	12	13	14	15	16	17
18	19	20	21	22	23	24
25	26	27	28	29	30	

JULY 2023						
SUN	MON	TUE	WED	THU	FRI	SAT
30	31					1
2	3	4	5	6	7	8
9	10	11	12	13	14	15
16	17	18	19	20	21	22
23	24	25	26	27	28	29

AUGUST 2023						
SUN	MON	TUE	WED	THU	FRI	SAT
		1	2	3	4	5
6	7	8	9	10	11	12
13	14	15	16	17	18	19
20	21	22	23	24	25	26
27	28	29	30	31		

SEPTEMBER 2023						
SUN	MON	TUE	WED	THU	FRI	SAT
					1	2
3	4	5	6	7	8	9
10	11	12	13	14	15	16
17	18	19	20	21	22	23
24	25	26	27	28	29	30

OCTOBER 2023						
SUN	MON	TUE	WED	THU	FRI	SAT
1	2	3	4	5	6	7
8	9	10	11	12	13	14
15	16	17	18	19	20	21
22	23	24	25	26	27	28
29	30	31				

NOVEMBER 2023						
SUN	MON	TUE	WED	THU	FRI	SAT
			1	2	3	4
5	6	7	8	9	10	11
12	13	14	15	16	17	18
19	20	21	22	23	24	25
26	27	28	29	30		

DECEMBER 2023						
SUN	MON	TUE	WED	THU	FRI	SAT
31					1	2
3	4	5	6	7	8	9
10	11	12	13	14	15	16
17	18	19	20	21	22	23
24	25	26	27	28	29	30

LIST OF HOLIDAYS						
Jun	29	Thu	(Idul Zuha) Bakrid (Subj. to Govt. notification)			
Jul	29	Sat	Moharram (Subj. to Govt. notification)			
Aug	15	Tue	Independence day - Holiday after celebration			
Sep	7	Thu	Janmashtami			
Sep	18	Mon	Vinayakar Chaturthi			
Sep	28	Thu	(Id-E-Milad) Prophet Mohammad's Birthday			
Oct	2	Mon	Gandhi Jayanthi			
Oct	23	Mon	Saraswathi Pooja			
Oct	24	Tue	Vijaya Dasami			
Nov	12	Sun	Deepavali			
Nov	27	Mon	Guru Nanak's Birthday			
Dec	25	Mon	Christmas			

 Test and Exam Dates

 Holidays

ACADEMIC CALENDAR 2024

JANUARY 2024						
SUN	MON	TUE	WED	THU	FRI	SAT
	1	2	3	4	5	6
7	8	9	10	11	12	13
14	15	16	17	18	19	20
21	22	23	24	25	26	27
28	29	30	31			

FEBRUARY 2024						
SUN	MON	TUE	WED	THU	FRI	SAT
				1	2	3
4	5	6	7	8	9	10
11	12	13	14	15	16	17
18	19	20	21	22	23	24
25	26	27	28	29		

MARCH 2024						
SUN	MON	TUE	WED	THU	FRI	SAT
31					1	2
3	4	5	6	7	8	9
10	11	12	13	14	15	16
17	18	19	20	21	22	23
24	25	26	27	28	29	30

APRIL 2024						
SUN	MON	TUE	WED	THU	FRI	SAT
	1	2	3	4	5	6
7	8	9	10	11	12	13
14	15	16	17	18	19	20
21	22	23	24	25	26	27
28	29	30				

MAY 2024						
SUN	MON	TUE	WED	THU	FRI	SAT
			1	2	3	4
5	6	7	8	9	10	11
12	13	14	15	16	17	18
19	20	21	22	23	24	25
26	27	28	29	30	31	

JUNE 2024						
SUN	MON	TUE	WED	THU	FRI	SAT
30						1
2	3	4	5	6	7	8
9	10	11	12	13	14	15
16	17	18	19	20	21	22
23	24	25	26	27	28	29

Test and Exam Dates
 Holidays

Peace can be reached through meditation on the knowledge which dreams give. Peace can also be reached through concentration upon that which is dearest to the heart.

- Patanjali

LIST OF HOLIDAYS - 2024			
Jan	15	Mon	Pongal
Jan	26	Fri	Republic Day - Holiday after celebration
Mar	29	Fri	Good Friday
Apr	11	Thu	Id-ul-fitr (Ramzan)
Apr	14	Sun	Dr. Ambedkar's Birthday
Apr	21	Sun	Mahavir Jayanthi
May	1	Wed	May Day
May	23	Thu	Buddha Purnima

Teaching Days

Under the semester pattern, the teaching days shall be for a minimum of 180 days in a year. Each semester has 90 teaching days, (5 clock hours each day). The 6 Day order system is followed by the Institution. Under this system, the Institution work timings are as follows:-

	Campus - I	Campus - II
● Academics	9.30 a.m. to 3.30 p.m.	School of Engineering 9.30 a.m. to 4.30 p.m.
● Dept. of Business Administration	9.30 a.m. to 4.30 p.m.	
● Administrative office	9.15 a.m. to 5.00 p.m.	

பொறுமையிலும் உயர்ந்த தவமில்லை
 திருப்தியிலும் உயர்ந்த இன்பமில்லை
 ஆசையிலும் பெரிய தீமையில்லை
 கருணையிலும் பெரிய அறமில்லை
 மன்னித்தலிலும் ஆற்றல் மிக்க ஆயுதமில்லை

- குரு நானக்

IMPORTANT DATES

Continuous Internal Assessment Tests & Comprehensive Examination and Payment of Examination Fees

For all UG & PG Programmes

ODD SEMESTER	
Odd Semester Commencing Date	24.07.2023
Last Teaching Day	01.12.2023

EVEN SEMESTER	
Even Semester Commencing Date	02.01.2024
Last Teaching Day	04.05.2024

Odd Semester - 2023

Examination Fee Payment	: 18.09.2023 - 09.10.2023
CIA Test - I	: 19.09.2023 - 29.09.2023
CIA Test - II	: 07.11.2023 - 17.11.2023
Re-test and 100% CIA Final Examinations	: 20.11.2023 - 29.11.2023
Last Teaching Day	: 01.12.2023
Odd Semester Practical and Theory Examinations	: 04.12.2023 - 21.12.2023
Central Valuation	: 11.12.2023 - 22.12.2023

Even Semester - 2024

Examination Fee Payment	: 27.02.2024 - 18.03.2024
CIA Test - I	: 27.02.2024 - 06.03.2024
CIA Test - II	: 15.04.2024 - 24.04.2024
Re-test and 100% CIA Final Examinations	: 25.04.2024 - 04.05.2024
Last Teaching Day	: 04.05.2024
Even Semester Practical and Theory Examinations	: 06.05.2024 - 22.05.2024
Central Valuation	: 13.05.2024 - 24.05.2024

List of Teaching Staff 2023 - 2024 (Aided & Self Supporting)

School of Home Science

Dean : Dr. (Mrs.) S. Amsamani

Department of Resource Management			
S.No.	Name	Qualification	Designation
Aided			
1.	Dr. (Mrs.) R. Jeyagowri	M.Sc., M.Phil., Ph.D.	Professor (CAS)
2.	Dr. (Mrs.) K. Manimozhi	M.Sc., B.Ed., M.Phil., Ph.D.	Professor (CAS) (On other duty)
3.	Dr. (Mrs.) B. Loganayaki	M.Sc., M.Phil., Ph.D.	Assistant Professor (SG)
4.	Dr. (Mrs.) D. Sumathi	M.Sc., M.Phil., MBA., Ph.D., NET	Assistant Professor (SS)
5.	Mrs. P. Sakthidevi	M.Sc., M.Phil., SLET	Assistant Professor (SS)
6.	Dr. (Mrs.) V. Sarasvathy	M.Sc., M.Phil., BDS., Ph.D., NET	Assistant Professor (SS)
Bacteriology			
7.	Dr. (Mrs.) A. Saraswathy	M.B.B.S., M.Sc.,	Associate Professor (CAS) in Bacteriology
Self Supporting Staff			
1.	Mrs. J. Sofia Jannet	M.Sc., NET	Teaching & Research Fellow (Temporary)
2.	Dr. U. Sheeba Gopalakrishnan	M.Sc., SLET, NET, Ph.D.	Assistant Professor (Temporary)

Department of Food Service Management and Dietetics			
S.No.	Name	Qualification	Designation
Aided			
1.	Dr. (Mrs.) S. Uma Mageshwari	M.Sc., M.Phil., Ph.D.	Professor (CAS)
2.	Dr. (Mrs.) PL. Sridevi Sivakami	M.Sc., M.Phil., Ph.D., NET	Associate Professor (CAS)
3.	Dr. (Mrs.) V. Premala Priyadharsini	M.Sc., M.Phil., Ph.D., SLET	Professor (CAS) & HOD
4.	Dr. (Mrs.) S. Thilagamani	M.Sc., M.Phil., Ph.D., NET	Assistant Professor (SG)
5.	Dr. (Mrs.) R. Radha	M.Sc., M.Phil., Ph.D., SLET	Assistant Professor (SG)
6.	Dr. (Mrs.) S. Karthiga	M.Sc., M.Phil., Ph.D., PGDE, NET, SLET	Assistant Professor
Self Supporting Staff			
1.	Dr. (Mrs.) N. Rekha	M.Sc., NET, Ph.D.	Assistant Professor (Temporary)
2.	Dr. P. Lincy	M.Sc., NET, Ph.D.	Assistant Professor (Temporary)
3.	Mrs. C. Abinaya	M.Sc., Ph.D.	Assistant Professor (Temporary)
4.	Mrs. K. Neelaveni	M.Sc., NET	Assistant Professor (Temporary)

Department of Food Science and Nutrition

S.No.	Name	Qualification	Designation
Aided			
1.	Dr. (Mrs.) S. Kowsalya	M.Sc., M.Phil., Ph.D.	Professor (Direct) (On other duty)
2.	Dr. (Mrs.) A.Thirumani Devi	M.Sc., M.Phil., Ph.D.	Professor (CAS)
3.	Dr. (Mrs.) M. Sylvia Subapriya	M.Sc, M.Phil., B.Ed., Ph.D.	Professor (CAS) & HOD
4.	Dr. (Mrs.) C.A. Kalpana	M.Sc., B.Ed., M.Phil., Ph.D., SLET, NET	Professor (CAS) & Deputy Dean- (School of Home Science)
5.	Dr. (Mrs.) PA. Raajeswari	M.Sc., M.Phil., Ph.D., NET, JRF	Associate Professor (CAS)
6.	Dr. (Mrs.) S.Thilakavathy	M.Sc., M.Phil., Ph.D.	Assistant Professor (SG)
7.	Dr. (Ms.) K. Devi	M.Sc, M.Ed., M.Phil. (FSN), M.Phil. (Edn.), JRF (H.Sc.), NET (Edn.), Ph.D., SET	Assistant Professor (SS)
8.	Dr. (Mrs.) R. Balasasirekha	M.Sc., PGDCA, M.Phil., Ph.D., NET	Assistant Professor (SS)
Self Supporting Staff			
1.	Dr. K. Sujatha	M.Sc., M.Phil., NET, Ph.D.	Assistant Professor (Temporary)
2.	Dr. D. Radhapriya	M.Sc., M.Phil., Ph.D., NET	Assistant Professor (Temporary)
3.	Dr. B. Habeeba	M.Sc., Ph.D.	Assistant Professor (Temporary)

Department of Textiles and Clothing

S.No.	Name	Qualification	Designation
Aided			
1.	Dr. (Mrs.) N. Vasugi	M.Sc., M.B.A., M.Phil., Ph.D.	Dean (Student Affairs), Professor (Direct) and HOD (i/c) of RM
2.	Dr. (Mrs.) S. Amsamani	M.Sc., M.Phil., Ph.D., M.Sc.	Dean and Professor (CAS)
3.	Dr. (Mrs.) R. Prabha	M.Sc., Ph.D., SLET	Assistant Professor (SG)
4.	Dr. (Mrs.) G. Bagyalakshmi	M.Sc., M.Phil., Ph.D., NET, M.Sc.	Associate Professor (Direct)
5.	Dr. (Mrs.) K. Kalaiarasi	M.Sc., M.Phil., Ph.D., SLET	Associate Professor (CAS) & HOD
6.	Dr. (Mrs.) U. Ratna	M.Sc., M.Phil., Ph.D., SLET	Assistant Professor (SG)
7.	Dr. (Mrs.) R. Sunitha	M.Sc., M.Phil., Ph.D., NET	Assistant Professor (SG)
Self Supporting Staff			
1.	Mrs. K. Sangamithirai	M.Sc., M.Phil., NET	Teaching & Research Fellow (Temporary)
2.	Ms. S. Mounica	M.Sc.	Teaching & Research Fellow (Temporary)
3.	Ms. S. Sakthi Uma Maheswari	M.Sc.	Teaching & Research Fellow (Temporary)

Department of Textiles and Clothing			
S.No.	Name	Qualification	Designation
Self Supporting Staff			
4.	Ms. S. Jothimani	M.Sc.	Teaching & Research Fellow (Temporary)
5.	Dr. S. Yamuna Devi	M.Sc., M.B.A., Ph.D., NET	Assistant Professor (Temporary)
6.	Dr. S.N. Hema	M.Sc., NET, Ph.D.	Assistant Professor (Temporary)
7.	Dr. B. Sangeetha Priya	PGDAD, M.Sc., NET, Ph.D.	Assistant Professor (Temporary)
8.	Ms. N. Malathi	M.Sc.	Teaching & Research Fellow (Temporary)
9.	Ms. K. Roshni	M.Sc.	Teaching & Research Fellow (Temporary)

Department of Human Development			
S.No.	Name	Qualification	Designation
Aided			
1.	Dr. (Mrs.) K. Arockia Maraichelvi	M.Sc., M. Phil., Ph.D., NET	Associate Professor (Direct)
2.	Dr. (Mrs.) M. Priya	M.Sc., M.Phil., Ph.D., NET	Assistant Professor (SS) & HOD (i/c)
3.	Mrs. P. Jagathambal	M.Sc., M.Phil., NET	Assistant Professor
4.	Dr. (Mrs.) Ramya Bhaskar	M.Sc., Ph.D., NET	Assistant Professor (SS)
Self Supporting Staff			
1.	Dr. Mutum Silpa Devi	M.Sc., NET., Ph.D	Assistant Professor (Temporary)
2.	Mrs. S. Rajkumari	M.Sc., M.Phil., SET., NET	Teaching & Research Fellow (Temporary)
3.	Mrs. G. Vijayalakshmi	M.Sc.,	Teaching & Research Fellow (Temporary)
4.	Ms. Ritupoorna Saikia	M.Sc., NET	Assistant Professor (Temporary)

Department of Home Science Extension Education			
S.No.	Name	Qualification	Designation
Aided			
1.	Dr. (Mrs.) S. Rajalakshmi	M.Sc., M.Phil., Ph.D., NET	Associate Professor (CAS)
2.	Dr. (Mrs.) R. Jansi Rani	M.Sc., B.Ed., M.Phil., Ph.D.	Assistant Professor (SG) & HOD (i/c)
3.	Dr. (Ms.) T. Radha	M.Sc., M.Phil., Ph.D.	Assistant Professor (SS)
Self Supporting Staff			
1.	Dr. G. Sheefna	M.W.S., M.Phil., Ph.D.	Assistant Professor (Temporary)
2.	Dr. P. Kalaivani	M.Sc., M.Phil., Ph.D.	Assistant Professor (Temporary)
3.	Dr. S. Meenakshi	M.Sc., MBA., Ph.D., NET	Assistant Professor (Temporary)
4.	Dr. (Mrs.) K. Sumathi	MSW., M.Sc., M.Phil., NET, Ph.D.	Assistant Professor (Temporary)
5.	Dr. D. Kokila	MSW., MBA., NET, Ph.D.	Assistant Professor (Temporary)
6.	Dr. P. Gayathri	MSW., Ph.D., NET	Assistant Professor (Temporary)
7.	Dr. S. Suganya	MSW., M.A., M.Phil., Ph.D. SET, NET	Assistant Professor (Temporary)

School of Physical Sciences & Computational Sciences

Dean : Dr. (Mrs.) G. Padmavathi

Department of Mathematics			
S.No.	Name	Qualification	Designation
Aided			
1.	Dr. (Mrs.) N. Balamani	M.Sc., M.Phil., Ph.D.	Assistant Professor (SG) HOD (i/c)
2.	Dr. (Mrs.) D. Jayanthi	M.Sc., M.Phil., Ph.D.	Assistant Professor (SG)
Self Supporting Staff			
1.	Dr. K. Akalyadevi (Campus-II)	M.Sc., M.Phil., Ph.D.	Assistant Professor (Temporary)
2.	Dr. P. Loganayaki	M.Sc., M.Phil., Ph.D.	Assistant Professor (Temporary)
3.	Dr. C. Antony Crispin Sweety (Campus-II)	M.Sc., M.Phil., Ph.D.	Assistant Professor (Temporary)
4.	Dr. S. Prema	M.Sc., B.Ed., M.Phil., Ph.D., SET	Assistant Professor (Temporary)
5.	Dr. (Mrs.) S.M. Sudha	M.Sc., M.Phil., Ph.D.	Assistant Professor (Temporary)
6.	Dr. K. Kirupa	M.Sc., M.Phil., Ph.D.	Assistant Professor (Temporary)
7.	Dr. PL. Meenakshi	M.Sc., M.Phil., Ph.D.	Assistant Professor (Temporary)
8.	Dr. B. Geethagnanaselvi	M.Sc., M.Phil., Ph.D.	Assistant Professor (Temporary)
9.	Mrs. I. Chandramani	M.Sc., M.Phil., SET	Teaching & Research Fellow (Temporary)
10.	Dr. N. Sangeetha	M.Sc., M.Phil., Ph.D.	Assistant Professor (Temporary)
11.	Dr. R. Ramya (Campus-II)	M.Sc., M.Phil., Ph.D.	Assistant Professor (Temporary)

Department of Physics			
S.No.	Name	Qualification	Designation
Aided			
1.	Dr. (Mrs.) J. Shanthi	M.Sc., M.Phil., Ph.D.,	Professor (CAS) & HOD
2.	Dr. (Mrs.) N.S. Rajeswari	M.Sc., M.Phil., M.C.A., Ph.D., SLET	Assistant Professor (SG)
3.	Dr. (Mrs.) S. Anitha	M.Sc., M.Phil., Ph.D.	Assistant Professor (SS)
4.	Dr. (Mrs.) V. Sasirekha	M.Sc., Ph.D.	Assistant Professor (SG)
5.	Dr. (Mrs.) B. Nalini	M.Sc., Ph.D., M.S. Edu.Mgt.	Assistant Professor (SS)
Self Supporting Staff			
1.	Dr. G. Kiruthiga	M.Sc., M.Phil., Ph.D.,	Assistant Professor (Temporary)
2.	Ms. V. Bhuvaneshwari	M.Sc., M.Phil.	Teaching & Research Fellow (Temporary)
3.	Dr. N. Nithyaa	M.Sc., B.Ed., M.Phil., Ph.D.	Assistant Professor (Temporary)

Department of Chemistry			
S.No.	Name	Qualification	Designation
Aided			
1.	Dr. (Mrs.) Shubashini K.Sripathi	M.Sc., Ph.D., NET	Professor (CAS) & Deputy Dean (School of Physical Sciences & Computational Sciences)
2.	Dr. (Mrs.) R. Saratha	M.Sc., M.Ed., M.Phil., Ph.D.	Professor (CAS) & HOD
3.	Dr. (Mrs.) P. Lalitha	M.Sc., M.Phil., Ph.D., NET., PGDCA	Professor (CAS) Director (Research and Development)
4.	Dr. (Mrs.) M. Gowri	M.Sc., M.Phil., Ph.D.	Assistant Professor (SG)
5.	Dr. (Ms.) V. Sharulatha	M.Sc., M.Phil., Ph.D., NET	Assistant Professor (SG)
6.	Dr. (Mrs.) A. Prithiba	M.Sc., M.Phil., Ph.D.	Assistant Professor (SS)
7.	Dr. (Mrs.) M. Amutha Selvi	M.Sc., Ph.D.	Assistant Professor (SS)
Self Supporting Staff			
1.	Dr. V. Archana	M.Sc., Ph.D.	Assistant Professor (Temporary)
2.	Dr. E. Yamuna	M.Sc., M.Phil., Ph.D.	Assistant Professor (Temporary)
3.	Dr. Neethu, K.S.	M.Sc., M.Phil., Ph.D.	Assistant Professor (Temporary)
4.	Dr. A. Akila	M.Sc., M.Phil., Ph.D.	Assistant Professor (Temporary)

Department of Computer Science			
S.No.	Name	Qualification	Designation
Aided			
1.	Dr. (Mrs.) G. Padmavathi	M.Sc., M.Phil., Ph.D.	Dean and Professor (Direct)
2.	Dr. (Mrs.) V. Radha	M.Sc., PGDOR, PGDCA, B.Ed., M.Phil., Ph.D.	Professor (CAS)
3.	Dr. (Mrs.) S.N. Geethalakshmi	MCA, M.Phil., Ph.D.	Professor (CAS) & HOD
4.	Dr. (Mrs.) B. Kalpana	M.Sc., M.Phil., Ph.D.	Professor (CAS)
5.	Dr. (Mrs.) I. Elizabeth Shanthi	M.Sc., M.Phil., Ph.D.	Professor (CAS)
6.	Dr. (Mrs.) P. Subashini	MCA, M.Phil., Ph.D.	Professor (CAS)
7.	Dr. (Mrs.) N. Valliammal	M.Sc., M.Phil., Ph.D.	Assistant Professor (SG)
8.	Dr. (Mrs.) V. Srividhya	M.Sc., M.Phil., Ph.D.	Assistant Professor (SG)
9.	Dr. (Mrs.) R. Vijaya bhanu	MCA, M.Phil., Ph.D.	Assistant Professor (SG)
10.	Dr. (Mrs.) B. Sarojini	MCA, M.Phil., Ph.D.	Assistant Professor (SG)
11.	Dr. (Ms.) M. Krishnaveni	M.Sc., M.Sc. (CS), M.Phil., Ph.D.	Assistant Professor (SG)
12.	Dr. (Mrs.) G. Sudhamathy	MCA, Ph.D.	Assistant Professor (SS)

S.No.	Name	Qualification	Designation
Self Supporting Staff			
1.	Dr. S. Anitha (Campus-II)	M.Sc., M.Phil., Ph.D.	Assistant Professor (Temporary)
2.	Dr. V. Rachel (Campus-II)	MCA., NET, Ph.D.	Assistant Professor (Temporary)
3.	Dr. M. Thilagu (Campus-II)	MCA., M.Phil., Ph.D., SET	Assistant Professor (Temporary)
4.	Dr. D. Ambika (Campus-II)	M.Sc., M.Phil., Ph.D.	Assistant Professor (Temporary)
5.	Ms. S. Rama Mercy (Campus-II)	MCA., M.Phil.	Teaching & Research Fellow (Temporary)
6.	Dr. V. Kumutha (Campus-II)	MCA., M.Phil., Ph.D.	Assistant Professor (Temporary)
7.	Ms. S. Preema (Campus-II)	M.Sc., M.Phil.	Teaching & Research Fellow (Temporary)
8.	Dr. S. Angel (Campus-II)	M.Sc., M.Phil., MCA., ME., Ph.D.	Assistant Professor (Temporary)
9.	Dr. S. Amutha (Campus-II)	M.Sc., M.Phil., Ph.D.	Assistant Professor (Temporary)
10.	Mrs. J. Sangeetha Priya (Campus-II)	MCA., M.Phil.	Teaching & Research Fellow (Temporary)
11.	Mrs. D. Divya (Campus-II)	M.Sc., M.Phil., B.Ed.	Teaching & Research Fellow (Temporary)
12.	Ms. S. Shalini (Campus-II)	MCA.	Teaching & Research Fellow (Temporary)
B.Voc.			
1.	Ms. D. Ramya	MCA.	Teaching & Research Fellow (Temporary)
2.	Dr. T. Prabha	MCA., M.Phil., Ph.D.	Assistant Professor (Temporary)
3.	Ms. N. Vaishnavi	MCA.	Teaching & Research Fellow (Temporary)
Information Technology			
S.No.	Name	Qualification	Designation
Self Supporting Staff			
1.	Dr. D. Shanmuga Priya	M.Sc., M.Phil., Ph.D., SET	Assistant Professor (Temporary) & HOD
2.	Dr. N. Krishnaveni	M.Sc., M.Phil., SET, Ph.D.	Assistant Professor (Temporary)
3.	Dr. T. Jayamalar	MCA., M.Phil., Ph.D.	Assistant Professor (Temporary)
4.	Dr. F. Paulin	MCA., M.Phil., Ph.D.	Assistant Professor (Temporary)
5.	Mrs. S. Karthika	MCA., M.Phil., NET	Teaching & Research Fellow (Temporary)
6.	Dr. A. Sumi	MCA., M.Phil., Ph.D.	Assistant Professor (Temporary)
7.	Dr. D. Nethra Pingala Suthishini	MCA., M.Phil., Ph.D.	Assistant Professor (Temporary)
8.	Ms.K. Niveda	MCA.	Teaching Assistant (Temporary)

School of Biosciences

Dean : Dr. (Mrs.) Anitha Subash

Department of Botany			
S.No.	Name	Qualification	Designation
Aided			
1.	Dr. (Mrs.) A. Vijayalakshmi	M.Sc., M.Phil., Ph.D.	Dean (Academics), Professor (Direct) & HOD
2.	Dr. (Mrs.) M.K. Nisha	M.Sc., M.Phil., Ph.D.	Assistant Professor (SS)
3.	Dr. (Mrs.) R. Karthiyayini	M.Sc., M.Phil., Ph.D., SET	Assistant Professor (SS)
4.	Dr. (Mrs.) S. Amutha	M.Sc., M.Phil., Ph.D.	Assistant Professor
Self Supporting Staff			
1.	Dr. V. Gayathri	M.Sc., Ph.D., SET	Assistant Professor (Temporary)
2.	Dr. D. Leena Lavanya	M.Sc., Ph.D., MBA	Assistant Professor (Temporary)
3.	Dr. G. Sakthivigneswari	M.Sc., M.Phil., Ph.D.	Assistant Professor (Temporary)
4.	Dr. C.V. Kalpana	M.Sc., M.Ed., M.Phil., Ph.D., SET	Assistant Professor (Temporary)

Department of Zoology			
S.No.	Name	Qualification	Designation
Aided			
1.	Dr. (Ms.) K. Manimegalai	M.Sc., M.Phil., Ph.D.	Professor (CAS) and HOD
2.	Dr. (Mrs.) K.S. Santhy	M.Sc., M.Phil., Ph.D, M.C.A., PGDBI	Professor (CAS) and Deputy Dean (School of Biosciences)
3.	Dr. (Mrs.) M. Poonkothai	M.Sc., M.Phil., Ph.D., SLET	Associate Professor (CAS)
4.	Dr. (Mrs.) G. Maheswari	M.Sc., M.Phil., Ph.D.	Assistant Professor (SS)
Self Supporting Staff			
1.	Dr. C.A. Annapoorani	M.Sc., M.Phil., M.Ed., Ph.D.	Assistant Professor (Temporary)
2.	Dr. P. Karthika	M.Sc., M.Phil., SET., Ph.D.	Assistant Professor (Temporary)
3.	Dr. P. Chitra	M.Sc., Ph.D.	Assistant Professor (Temporary)
4.	Dr. G. Indumathi	M.Sc., Ph.D.	Assistant Professor (Temporary)

The youth need to be enabled to become job generators from job seekers.

- A.P.J. Abdul Kalam

Department of Biochemistry, Biotechnology & Bioinformatics			
S.No.	Name	Qualification	Designation
Aided			
1.	Dr. (Mrs.) Anitha Subash	M.Sc., M.Phil., Ph.D.	Dean & Professor (CAS)
2.	Dr. (Mrs.) S. Gayathri Devi	M.Sc., M.Phil., Ph.D., NET, SLET	Professor (CAS) & HOD
3.	Dr. (Mrs.) T. Angayarkanni	M.Sc., M.Phil., Ph.D., SLET	Associate Professor (CAS)
4.	Dr. (Mrs.) Kalaiselvi Senthil	M.Sc., Ph.D., NET	Associate Professor (CAS), Assistant Dean, (Sponsored Research)
5.	Dr. (Mrs.) S. Sumathi	M.Sc., M.Phil., Ph.D.	Associate Professor (CAS)
6.	Dr. (Mrs.) N. Santhi	M.Sc., Ph.D., PG Dip.	Assistant Professor (SG)
7.	Dr. (Mrs.) R. Nirmaladevi	M.Sc., M.Phil., Ph.D.	Assistant Professor (SG)
8.	Dr. (Mrs.) S. Velvizhi	M.Sc., M.Phil., Ph.D., NET	Assistant Professor (SG)
9.	Dr. (Mrs.) A. Shobana	M.Sc., M.Sc., M.Phil., Ph.D., SLET	Assistant Professor (SS)
10.	Dr. (Mrs.) D. Kavitha	M.Sc., M.Phil., PG.Dip., Ph.D., SET	Assistant Professor (SS)
Self Supporting Staff			
1.	Dr. M. Rajeswari	M.Sc., M.Phil., Ph.D., NET	Assistant Professor (Temporary)
2.	Dr. E. Nithya	M.Sc., M.Phil., Ph.D., SET	Assistant Professor (Temporary)
3.	Dr. C.C.S. Vasundhara	M.Sc., B.Ed., M.Phil., Ph.D.	Assistant Professor (Temporary)
4.	Dr. K.V. Shalini (Campus-II)	M.Sc., M.Phil., Ph.D.	Assistant Professor (Temporary)
5.	Dr. A. Poornima	M.Sc., Ph.D., SET	Assistant Professor (Temporary)
6.	Dr. T. Poongodi	M.Sc., Ph.D., SET, Dip. in BI	Assistant Professor (Temporary)
7.	Dr. A. Kandavelumani	M.Sc., M.Phil., M.A., Ph.D.	Assistant Professor (Temporary)
8.	Mrs. S. Saraswathi	M.Sc., NET	Assistant Professor (Temporary)
9.	Dr. D. Jebasweetly (Campus-II)	M.Sc., M.Phil., Ph.D.	Assistant Professor (Temporary)

School of Arts & Social Sciences

Dean : Dr. (Mrs.) Dr. (Mrs.) Shobhana Kokkadan

Department of Economics			
S.No.	Name	Qualification	Designation
Aided			
1.	Dr. (Mrs.) S. Gandhimathi	M.A., M.Phil., M.B.A., Ph.D., SLET	Professor (CAS), HOD and Deputy Dean (School of Arts and Social Sciences)
2.	Dr. (Mrs.) C. Parvathi	M.A., M.Phil., Ph.D., SLET	Associate Professor (CAS)
3.	Dr. (Ms.) V. Malarvizhi	M.A., M.Phil., Ph.D., NET	Associate Professor (CAS)
4.	Dr. (Mrs.) M. Shanthi	M.A., M.Phil., Ph.D., NET	Assistant Professor (SS)
Self Supporting Staff			
1.	Dr. E. Shanmugha Priya	M.Sc., M.Phil., Ph.D.	Assistant Professor (Temporary)
2.	Dr. B. Maheswari	M.A., M.Phil., Ph.D.	Assistant Professor (Temporary)
3.	Dr. A.N. Krithika	MBE., M.Phil., Ph.D.	Assistant Professor (Temporary)
4.	Dr. M. Mirsathbegum	M.Sc., M.Phil., Ph.D.	Assistant Professor (Temporary)
5.	Dr. G. Vaishnavi	M.A., Ph.D.	Assistant Professor (Temporary)

Department of Languages

Tamil			
S.No.	Name	Qualification	Designation
Aided			
1.	Dr. (Mrs.) C. Priyadarshini	M.A., M.Phil., Ph.D., NET	Assistant Professor (SG)
2.	Dr. (Mrs.) S. Bharani	M.A., M.Phil., B.Ed., Ph.D., NET, NET, SET	Assistant Professor (SG) & HOD (i/c)
3.	Dr. (Mrs.) M. Kavitha	M.A., M.Phil., Ph.D., SET, NET	Assistant Professor (SG)
4.	Dr. (Mrs.) S. Gurugnanambiga	M.A., M.Phil., Ph.D., DFL, NET	Assistant Professor (SG)
5.	Dr. (Mrs.) T. Nagammal	M.A., M.Phil., Ph.D.,	Assistant Professor (SS)
6.	Dr. (Mrs.) B. Rani	M.A., M.A., M.Phil., Ph.D., NET, SET	Assistant Professor (SS)
7.	Dr. (Mrs.) M. Geetha	M.A., M.Phil., Ph.D., NET	Assistant Professor (SS)
Self Supporting Staff			
1.	Dr. A. Pushpa	MA., M.Phil., Ph.D., SET	Assistant Professor (Temporary)
2.	Dr. P. Nalini Priya	MA., M.Phil., Ph.D., NET, SET	Assistant Professor (Temporary)
3.	Dr. D. Thamizharasi	MA., M.Phil., Ph.D., SET, NET	Assistant Professor (Temporary)
4.	Dr. A. Kalaivani	MA., M.Phil., Ph.D., NET	Assistant Professor (Temporary)
5.	Dr. K.S. Bhavani	MA., M.Phil., Ph.D.	Assistant Professor (Temporary)

Tamil			
S.No.	Name	Qualification	Designation
Self Supporting Staff			
6.	Dr. G. Juliet Maria Flora (C-2)	MA., M.Phil., B.Ed., Ph.D.	Assistant Professor (Temporary)
7.	Dr. S. Asha (C-2)	MA., M.Phil., Ph.D., NET	Assistant Professor (Temporary)
8.	Dr. B. Krithika (C-2)	MA., M.Phil., Ph.D.	Assistant Professor (Temporary)
9.	Dr. A. Lakshmi	MA., M.Phil., Ph.D., NET	Assistant Professor (Temporary)

Hindi			
S.No.	Name	Qualification	Designation
Aided			
1.	Dr. (Mrs.) Shobhana Kokkadan	M.A., M.Phil., Ph.D.	Dean, Professor (Direct) & HOD
2.	Dr. (Mrs.) Shashi Prabha Jain	M.A., Ph.D., PGDT.	Professor (CAS)
3.	Dr. (Mrs.) G. Shanthi	M.A., M.A., B.Ed., M.Phil., Ph.D.	Associate Professor (CAS)

French			
S.No.	Name	Qualification	Designation
Aided			
1.	Dr. (Mrs.) G. Jeevaratnam	M.A., M.Phil., B.Ed., Ph.D.	Associate Professor (CAS)
Self Supporting Staff			
1.	Ms. G. Hemalatha	B.Sc., PG Diploma in French	Teaching & Research Fellow (Temporary)
2.	Ms. T. Hemavathy	M.A. in French	Teaching & Research Fellow (Temporary)
3.	Ms. Ziana Nazyeen, C.M. (C-2)	B.Sc., PGDIF	Teaching Assistant (Temporary)

Department of English			
S.No.	Name	Qualification	Designation
Aided			
1.	Dr. (Mrs.) S. Kalamani	M.A., M.Phil., Ph.D.	Professor (CAS)
2.	Dr. (Mrs.) A. Vijayarani	M.A., M.Phil., NET, Ph.D.	Associate Professor (CAS) & HOD
3.	Dr. (Mrs.) S. Christina Rebecca	M.A., M.Phil., Ph.D., NET	Professor (CAS)
4.	Dr. (Mrs.) Chitra Sivasubramaniam	M.A., M.Phil., Ph.D.	Associate Professor (CAS)
5.	Dr. (Mrs.) A. Jayasree	M.A., M.Phil., Ph.D., NET	Assistant Professor (SS)
6.	Dr. (Mrs.) Raichel M. Sylus	M.A., M.Phil., Ph.D., SLET	Associate Professor (CAS)
7.	Dr. (Mrs.) M. Anjum Khan	M.A., Ph.D., NET, SET	Assistant Professor (SS)
8.	Dr. (Mrs.) Sreeja Balakrishnan	M.A., M.Phil., Ph.D., NET, PGDCA, PGDIB, MA	Assistant Professor (SS)

Department of English			
Self Supporting Staff			
1.	Dr. Grace Priyadarshini Appadurai (Campus-II)	M.A., B.Ed., Ph.D.	Assistant Professor (Temporary)
2.	Mrs. C. Kavitha (C-2)	M.A., M.Phil.	Teaching & Research Fellow (Temporary)
3.	Mrs. K. Usha Savithri (C-2)	M.A., M.Phil.	Teaching & Research Fellow (Temporary)
4.	Dr. S. Devashanthi (C-2)	M.A., M.Phil., Ph.D.	Assistant Professor (Temporary)
5.	Dr. Anandhi Ballamurugan	M.A., M.Phil., Ph.D.	Assistant Professor (Temporary)
6.	Ms. K. Poornima	M.A.	Teaching & Research Fellow (Temporary)
7.	Mrs. R. Kaviya	M.A., B.Ed.	Teaching & Research Fellow (Temporary)
8.	Mrs. N. Nagarani (C-2)	M.A., M.Phil.	Associate Professor
9.	Mrs. N. Renugadevi (C-2)	M.A., B.Ed.,	Associate Professor
10.	Ms. Rosemaria Regy Mathew	M.A., M.A., M.Phil., NET, SET	Assistant Professor (Temporary)
11.	Ms. R. Jayanthi (C-2)	M.A.	Teaching Assistant (Temporary)
12.	Dr. S. Nagalakshmi	M.A., M.Phil., Ph.D.	Assistant Professor (Temporary)
13.	Mrs. P. Bhuvaneshwari	B.Ed., M.A., M.Phil.	Teaching & Research Fellow (Temporary)
14.	Mrs. T. Revathi	M.A., M.Phil.	Teaching & Research Fellow (Temporary)

Department of Music			
S.No.	Name	Qualification	Designation
Aided			
1.	Dr. (Mrs.) V. Janaka Maya Devi	M.A., Ph.D.	Professor (CAS) & HOD
2.	Dr. (Mrs.) A.V. Sajini	M.A., Ph.D., NET	Assistant Professor
Self Supporting Staff			
1.	Mrs. J.R. Bindu	M.A., LLB, NET	Assistant Professor (Temporary)
2.	Dr. S. Kavitha	M.A., M.Phil., DMT, Ph.D.	Assistant Professor (Temporary)
3.	Dr. N. Nandini	M.A., DMT, M.Phil., Ph.D.	Assistant Professor (Temporary)

பெண்கள் நன்றாக இருக்கும் இடம்தான் செழிப்பாக இருக்கும். ஒரு நாட்டின் நலம் அந்நாட்டுப் பெண்களின் நிலையைப் பொறுத்ததே.

- திரு. வி. கல்யாணசுந்தரனார்

Department of Psychology			
S.No.	Name	Qualification	Designation
Aided			
1.	Dr. (Mrs.) S. Gayatridevi	M.A., M.Phil., Ph.D.	Professor (CAS) & HOD
2.	Dr. (Mrs.) N.V. Amudhadevi	M.A., Ph.D., NET	Assistant Professor (SS)
Self Supporting Staff			
1.	Ms. A.M. Srinithi	M.Sc., NET	Teaching & Research Fellow (Temporary)
2.	Mrs. R. Sudha	M.Sc., M.Phil., NET	Teaching & Research Fellow (Temporary)
3.	Ms. S.K. Vishnu Priya	M.Sc.	Teaching & Research Fellow (Temporary)
4.	Mrs. M. Sathya	M.Sc., M.Phil.	Teaching & Research Fellow (Temporary)
5.	Mrs. S. Subhashini (C-2)	M.Sc.	Teaching & Research Fellow (Temporary)
6.	Ms. M. Buela Philomina	M.Sc.	Teaching & Research Fellow (Temporary)
7.	Ms. A.P. Sanmathi (C-2)	M.Sc.	Teaching & Research Fellow (Temporary)
8.	Ms. K. Bhuvanaranjani (C-2)	M.Sc.	Teaching Assistant (Temporary)

Department of Visual Communication			
S.No.	Name	Qualification	Designation
Aided			
1.	Dr. (Mrs.) E. Indira	M.A., M.Phil., Ph.D., NET	Assistant Professor (SG)
2.	Dr. (Mrs.) V. Jayashree	MVA, M.A., Ph.D., NET	Assistant Professor & HOD (i/c)
3.	Mrs. V. Ezhilarasi	M.A., NET	Assistant Professor (SS)
Self Supporting Staff			
1.	Mrs. D.T. Joyce Suganthini	M.Sc., NET	Teaching & Research Fellow (Temporary)
2.	Ms. M. Geethanjali	M.A., NET	Assistant Professor (Temporary)

School of Commerce & Management

Dean : Dr. (Mrs.) P. Santhi

Department of Commerce			
S.No.	Name	Qualification	Designation
Aided			
1.	Dr. (Mrs.) P. Santhi	M.Com., Dip.in Mgt., M.Phil., Ph.D.	Dean, Deputy Dean, Professor (CAS)
2.	Dr. (Mrs.) K. Kanniammal	M.Com., M.Phil., B.Ed., Ph.D.	Professor (CAS) & HOD
3.	Dr. (Mrs.) D. Vennila	M.Com., M.Phil., Ph.D., SLET	Assistant Professor (SG)
4.	Dr. (Mrs.) K. Vidhyakala	M.Com., M.Phil., Ph.D.	Assistant Professor (SG)
5.	Dr. (Mrs.) P. Deivanai	M.Com., M.Phil., M.B.A., Ph.D., SLET, PGDCA.,	Assistant Professor (SG)
6.	Dr. (Mrs.) V. Vimala	M.Com., M.Phil., PGDMM, Ph.D., NET	Assistant Professor (SG)
7.	Dr. (Mrs.) P. Sasirekha	M.Com., M.Phil., PGDCA., Ph.D., SET, NET	Assistant Professor (SS)
Self Supporting Staff			
1.	Dr. A.R. Rihana Banu	M.Com. (CA), Ph.D., SET.	Assistant Professor (Temporary)
2.	Dr. R. Arul Jothi (C-2)	M.Com., B.Ed., M.Phil., Ph.D.	Assistant Professor (Temporary)
3.	Dr. M. Agila	M.Com., M.Phil., Ph.D.	Assistant Professor (Temporary)
4.	Dr. S. Rubeya	M.Com., M.Phil., Ph.D.	Assistant Professor (Temporary)
5.	Ms. R. Poongodi	M.Com.,	Teaching & Research Fellow (Temporary)
6.	Dr. S. Kavitha	M.Com. (CA), MBA., M.Phil., Ph.D.	Assistant Professor (Temporary)
7.	Mrs. V. Yasodha	M.Com. (CA), MBA., M.Phil.	Teaching & Research Fellow (Temporary)
8.	Mrs. T. Chitrakala (C-2)	M.Com., M.Phil., PGDCA	Teaching & Research Fellow (Temporary)
9.	Dr. O. Mathuthra	M.Com. (CA), M.Phil., Ph.D.	Teaching & Research Fellow (Temporary)
10.	Ms. R. Rangeela (C-2)	M.Com., M.Phil.	Teaching & Research Fellow (Temporary)
11.	Dr. E. Shirley Elizebeth (C-2)	M.Com., MBA., M.Phil., Ph.D., NET	Assistant Professor (Temporary)
12.	Ms. K. Jayanthi	M.Com., M.Phil.	Teaching Assistant (Temporary)
13.	Mrs. A. Vennila (C-2)	M.Com., M.Phil., MBA	Teaching Assistant (Temporary)
14.	Dr. D. Arthi	M.Com., Ph.D.	Assistant Professor (Temporary)
15.	Dr. S. Sangamithra	M.Com., NET, Ph.D.	Assistant Professor (Temporary)
16.	Ms. J. Adalarasi (C-2)	MBA, M.Phil.	Teaching & Research Fellow (Temporary)

Department of Commerce			
S.No.	Name	Qualification	Designation
17.	Ms. B. Kalaivani (C-2)	M.Com.	Teaching & Research Fellow (Temporary)
18.	Mrs. B. Pragathi (C-2)	MBA, M.Com., M.Phil.	Teaching & Research Fellow (Temporary)
19.	Mrs. M. Vincy Reveena (C-2)	M.Com., B.Ed.	Teaching & Research Fellow (Temporary)
20.	Dr. S. Manimegalai	M.Com., M.Phil., Ph.D., SET	Assistant Professor (Temporary)
21.	Mrs. A. Malarvizhi	M.Com., M.Phil., MBA	Teaching & Research Fellow (Temporary)
22.	Dr. M. Kavitharani (C-2)	M.Com., M.Phil., Ph.D.	Assistant Professor (Temporary)
23.	Ms. K. Suganyadevi (C-2)	M.Com., M.Phil.	Academic Support Staff (Temporary)
24.	Ms. P. Priyanthika (C-2)	M.Com., MBA, M.Phil.	Academic Support Staff (Temporary)
25.	Ms. R. Gayathri (C-2)	M.Com., M.Phil.	Academic Support Staff (Temporary)
26.	Mrs. I. Smaila (C-2)	M.Com., M.Phil.	Academic Support Staff (Temporary)
27.	Ms. D. Mekavarthiny (C-2)	M.Com. (CA)	Academic Support Staff (Temporary)
28.	Mrs. M. Udhaya Priya (C-2)	M.Com., M.Phil.	Teaching & Research Fellow (Temporary)
29.	Ms. A. Anitha	M.Com., B.Ed., M.Phil.	Teaching Assistant (Temporary)
30.	Dr. Srividya, M.	M.Com., M.Phil., Ph.D.	Assistant Professor (Temporary)
31.	Ms. S. Kirthika (C-2)	M.Com., M.Phil.	Teaching & Research Fellow (Temporary)
32.	Mrs. S. Seetha (C-2)	M.Com., M.Phil.	Teaching Assistant (Temporary)
33.	Ms. C. Keerthana (C-2)	M.Com., NET	Assistant Professor (Temporary)
34.	Ms. P. Gayathri (C-2)	M.Com., M.Phil.	Teaching Assistant (Temporary)
35.	Ms. C. Kamali (C-2)	M.Sc.	Teaching Assistant (Temporary)
36.	Ms. R. Lakshmi Priya (C-2)	MBA	Teaching Assistant (Temporary)

Department of Business Administration			
S.No.	Name	Qualification	Designation
Aided			
1.	Dr. (Mrs.) P. Chitramani	MBA, M.Phil., Ph.D., SLET, NET	Professor (CAS)
2.	Dr. (Mrs.) A. Pankajam	MBA, M.Com., FCMA, M.Phil., Ph.D., NET	Associate Professor (Direct)
3.	Dr. (Mrs.) J. Arthi	MBA, M.Phil., Ph.D., NET	Professor (CAS) & HOD
4.	Dr. (Mrs.) K. Ramya	MBA, M.Phil., Ph.D., SLET, NET	Assistant Professor (SG)
5.	Dr. (Mrs.) T. Amutha	MS.IT & M, MBA., M.Phil., Ph.D., NET, M.Phil.	Assistant Professor (SG)
6.	Dr. (Mrs.) M.A. Vijaya	MBA., M.Phil., Ph.D., NET	Assistant Professor (SS)
Self Supporting Staff			
1.	Dr. D. Arthi	MBA., M.Phil., Ph.D., SET	Assistant Professor (Temporary)
2.	Dr. R. Hemavathy	M.Com., M.Phil., MBA, SET, h.D.	Assistant Professor (Temporary)
3.	Mrs. T. Praharshita	MBA	Teaching Assistant (Temporary)
4.	Ms. V. Agneeswari Sowmiya	MBA., M.Phil.	Teaching & Research Fellow (Temporary)
5.	Mrs. K. Nidya	MBA., M.Phil.	Teaching Assistant (Temporary)
6.	Dr. Raji Jannet	MFM., MBA., M.Phil., Ph.D.	Assistant Professor (Temporary)

Department of Tourism Management			
S.No.	Name	Qualification	Designation
Aided			
1.	Dr. (Mrs.) V.T. Bindu	MTM, M.Phil., PGDBA, Ph.D., NET	Assistant Professor (SG) & HOD (i/c)
Self Supporting Staff			
1.	Dr. (Mrs.) K. Sathiyabamavathy	MBA., M.Phil., SET, Ph.D.	Assistant Professor (Temporary)
2.	Dr. V. Vaidehipriyal	MBA., Ph.D.	Assistant Professor (Temporary)
3.	Dr. S. Bhuvaneshwari	MBA., M.Phil., Ph.D.	Assistant Professor (Temporary)
4.	Ms. Sneha Johnson	MBA	Teaching Assistant (Temporary)
5.	Ms. Asish Kanwar, G.	MBA, NET	Assistant Professor (Temporary)
6.	Ms. Nisha, S.	MBA	Teaching Assistant (Temporary)
7.	Ms. V. Mohana Reni	MBA	Teaching Assistant (Temporary)
8.	Ms. M. Vinothini	MBA	Teaching Assistant (Temporary)
9.	Ms. H.S. Shanu	M.Sc., M.Ed.,	Teaching & Research Fellow (Temporary)

School of Education

Dean : Dr. (Mrs.) G. Victoria Naomi

Department of Education			
S.No.	Name	Qualification	Designation
Aided			
1.	Dr. (Mrs.) H. Indu	M.Sc., M.Ed., M.Phil., Ph.D., MBA, SLET	Professor (CAS) & Deputy Dean (School of Education)
2.	Mrs. S.S. Manimozhi	MSc., M.Phil., M.Ed, M.Phil., PGD in Hr.Edn., NET	Assistant Professor (SG) & HOD (i/c)
3.	Mrs. S. Andal	M.Sc., M.Ed., M.Phil., SLET	Assistant Professor (SS)
4.	Dr. (Mrs.) R. Vajjayanthi	M.Sc., M.Ed., M.Phil., NET & SLET	Assistant Professor (SG)
5.	Dr. (Mrs.) C. Karthik Deepa	M.A., M.Ed., Ph.D., NET	Assistant Professor (SS)
Self Supporting Staff			
1.	Ms. A. Suryalatha	M.Sc., M.Ed., M.Phil., SLET	Teaching & Research Fellow (Temporary)
2.	Ms. K. Deepa	M.A., M.Phil.(Eng.), M.Ed., M.Phil.(Edu), NET	Teaching & Research Fellow (Temporary)
3.	Mrs. T. Premalatha	M.A., M.Sc., M.Ed., SET	Teaching & Research Fellow (Temporary)
4.	Dr. S. Vidhya	M.Com., M.Ed., M.Phil., SET, Ph.D.	Assistant Professor (Temporary)
5.	Ms. M. Vijayalakshmi	M.Sc., M.Phil., M.Phil., NET	Teaching & Research Fellow (Temporary)
6.	Dr. K. Santhoshini	M.Ed., M.Sc., Ph.D.	Assistant Professor (Temporary)
7.	Dr. R. Sowbaraniga	M.Sc., M.Ed., M.Phil., Ph.D., NET	Assistant Professor (Temporary)
8.	Mrs. S. Keerthiga	M.A., M.Phil., M.Ed., NET	Assistant Professor (Temporary)

Department of Special Education			
S.No.	Name	Qualification	Designation
Aided			
1.	Dr. (Mrs.) G. Victoria Naomi	M.A., M.Ed., Ph.D., PG Dip in SBSA	Dean and Professor (Direct)
2.	Dr. (Mrs.) V. Mrunalini	M.R.Sc., M.Ed., Ph.D., NET	Assistant Professor (SG)
3.	Dr. (Mrs.) K. Sambath Rani	M.R.Sc., M.Phil., M.Ed. (MR+VI), Ph.D., NET	Associate Professor (CAS) & HOD
4.	Dr. (Mrs.) R. Shanthi	M.R.Sc., M.A., M.Ed.(HI), M.Phil., PGDPM & IR , SLET, Ph.D.	Assistant Professor (SG)

Department of Special Education			
5.	Mrs. R. Nagomi Ruth	M.Sc., M.Ed., M.Phil., SLET	Assistant Professor (SS)
6.	Mrs. K. Kalaivani	M.A., M.Ed.(HI), NET	Assistant Professor (SS)
Self Supporting Staff			
1.	Dr. S. Revathi	M.A., M.Sc., M.Ed., M.Phil., Ph.D., SET	Assistant Professor (Temporary)
2.	Dr. A. Divyapriya	M.Sc., M.Ed.(VI), M.Ed.(HI), Ph.D., NET	Assistant Professor (Temporary)
3.	Dr. M. Revathi	M.Sc., M.Ed., NET, Ph.D.	Assistant Professor (Temporary)
4.	Mrs. B. Rajeswari	M.Ed., M.Sc.	Teaching & Research Fellow (Temporary)
5.	Mrs. S. Lavanya	M.Ed., M.Sc.	Teaching & Research Fellow (Temporary)

Department of Physical Education			
S.No.	Name	Qualification	Designation
Aided			
1.	Dr. (Mrs.) T. Shanmugavalli	M.P.Ed., M.Phil., Ph.D.	Associate Professor (CAS)
2.	Dr. (Mrs.) R. Saravana Prabha	M.P.Ed., CNIS, CFN, Ph.D., NET	Associate Professor (CAS)
3.	Dr. (Mrs.) P. Vanithamani	M.Com., MPed., Ph.D., NET	Associate Professor (CAS) & HOD
Self Supporting Staff			
1.	Dr. M. Mary Glory Ponrani	M.P.Ed., M.Phil., MBA., NET, M.Sc., Ph.D., BPES	Assistant Professor (Temporary)
2.	Dr. S. Akilandeswari (Campus-II)	M.P.Ed., M.Phil., MBA, M.Sc., Ph.D., NET	Assistant Professor (Temporary)
3.	Mrs. V. Preethi	M.P.Ed.	Teaching & Research Fellow (Temporary)
4.	Dr. S. Malar	M.P.Ed., Ph.D., NET	Assistant Professor (Temporary)
5.	Mrs. A. Kiruthika	M.P.Ed.	Teaching Assistant (Temporary)

Computer Centre			
S.No.	Name	Qualification	Designation
Aided			
1.	Dr. (Mrs.) C. Meena	MCA, Ph.D.	Senior System Analyst Computer Centre Incharge
2.	Mrs. G. Jayagouri	B.E., M.Phil.	System Administrator
3.	Dr. (Mrs.) S. Malathi	M.Sc., MCA, M.Phil., Ph.D.	Technical Assistant
4.	Mrs. R. Krishnaveni	M.Sc.	Personal Assistant

Library			
S.No.	Name	Qualification	Designation
Aided			
1.	Dr. (Mrs.) T. Thilagavathi	M.A., M.L.I.S., M.Phil., Ph.D.	Assistant Librarian (SG)
2.	Mrs. V. Selvanayagi	M.A., M.L.I.S., M.Phil.	Assistant Librarian (SS)
3.	Dr. (Mrs.) K. Mahalakshmi	M.L.I.S., M.Phil., Ph.D., SLET	Assistant Librarian (SS)

Physical Education			
S.No.	Name	Qualification	Designation
Aided			
1.	Dr. (Mrs.) P. Nandhini	PGDFM, PGDYEd., M.P.Ed., Ph.D., NET	Assistant Director of Physical Education (SS)

Career and Counselling Cell			
S.No.	Name	Qualification	Designation
Aided			
1.	Dr. S. Sudharani	M.A., MBA, M.Phil., Ph.D.	Placement Liaison Officer

உருவாய், அருவாய், உளதாய் இலதாய்
 மருவாய் மலராய், மணியாய் ஒளியாய்க்
 கருவாய் உயிராய்க், கதியாய் விதியாய்க்
 குருவாய் வருவாய், அருள்வாய் குகனே.

- கந்தர் அனுபூதி

School of Allied and Healthcare Sciences

Dean : Dr. (Mrs.) G. Victoria Naomi

School of Allied and Healthcare Sciences			
Self Supporting Staff			
S.No.	Name	Qualification	Designation
1.	Mrs. A. Uma Devi	M.Sc. Nursing (Community Health)	Assistant Professor & HOD (Temporary)
2.	Mrs. P. Ramya	M.Sc. Nursing (Pediatrics)	Assistant Professor (Temporary)
3.	Mrs. R. Niranjana Shalini	M.Sc. Nursing (Pediatrics)	Assistant Professor (Temporary)
4.	Mrs. B. Malathi	Master of Physiotherapy	Assistant Professor (Temporary)
5.	Mrs. Onisha Nirjo, N.M.	Master of Nursing (Psychiatry)	Assistant Professor (Temporary)
6.	Mrs. Sylvia Joice, M.J.	MBA., M.Sc. Nursing (Ph.D.)	Assistant Professor (Temporary)
7.	Ms. N. Ilakkia	Master in Audiology & Speech Language Pathology	Assistant Professor (Temporary)
8.	Ms. Devi Vijayalakshmi, V.	M.Sc. SLP.,	Assistant Professor (Temporary)
9.	Dr. N. Dhanalakshmi	M.A., Ph.D., in Linguistics	Assistant Professor (Temporary)
10.	Mrs. G. Aswini	Master of Physiotherapy, PGDIF	Assistant Professor & HOD (Temporary)
11.	Mrs. C.S. Aathisha	Master of Physiotherapy (Obstetrics & Gynecological Disorder)	Assistant Professor (Temporary)
12.	Ms. M. Kaleswari	MPT., Diploma in Yoga	Assistant Professor (Temporary)
13.	Ms. S.B. Mohana Sundari	B.Sc. (Optometry)	Assistant Professor (Temporary)
14.	Ms. Swarnalakshmi, M.R.	Master of Optometry	Assistant Professor (Temporary)
15.	Ms. E. Nandhini	Master of Optometry	Assistant Professor (Temporary)
16.	Ms. S. Rajeshwari	M.Sc. Clinical Embryology	Assistant Professor (Temporary)
17.	Dr. S. Srividya	Ph.D. (Psychology), PDF	Assistant Professor & HOD (Temporary)
18.	Mrs. S. Akila	M.Sc., M.Phil. (Clinical Psychology)	Assistant Professor (Temporary)
19.	Ms. M. Benadict Savitha	ADMP, M.Sc., (Clinical Psychology)	Assistant Professor (Temporary)
20.	Ms. R. Govarthini	M.Sc. (Counseling Psychology)	Assistant Professor (Temporary)
21.	Mrs. Swapna, C.	B.Sc. (FSN & Biochemistry), M.Sc. (Biochemistry)	Assistant Professor (Temporary)

School of Engineering

Vision

- Develop and create women technocrats who can meet the challenges of the corporate world and emerge as leaders contributing to industry and society.

Mission

- To produce global women technologists by imparting quality education through pursuit of excellence that simulates the intellect and the heart.
- Inculcate in all the staff and students scientific temper and research attitude.

Dean : Dr. (Mrs.) B. Sargunam

Biomedical Instrumentation Engineering			
S.No.	Name	Qualification	Designation
1.	Dr. (Mrs). Judith Justin	B.E., PGDMIT, M.Tech., Ph.D.	Professor & Head
2.	Dr. (Mrs). R. Vanithamani	B.E., M.E., Ph.D.	Professor
3.	Ms. M. Nila Nandhini	B.E., M.Tech.	Assistant Professor
4.	Dr. (Mrs.) R. Shijitha	B.E., M.E., Ph.D.	Assistant Professor
5.	Mrs. K. Gowri	B.E., M.E.	Assistant Professor
6.	Mrs. S. Pavithra	B.E., M.E.	Assistant Professor

Civil Engineering			
S.No.	Name	Qualification	Designation
1.	Dr. (Mrs.) R. Nithya	B.E., M.E., Ph.D.	Associate Professor & Head
2.	Dr. (Mrs.) N. Srimathi	B.E., M.E., Ph.D.	Associate Professor
3.	Dr. (Mrs.) S. Shanthi	B.E., M.E., Ph.D.	Assistant Professor
4.	Ms. M. Ramya Devi	B.E., M.E.	Assistant Professor
5.	Mrs. T. Subitha	B.E., M.E.	Assistant Professor

Computer Science and Engineering			
S.No.	Name	Qualification	Designation
1.	Dr. (Mrs.) S. Sivakumari	B.E., M.E., Ph.D.	Professor & Head
2.	Dr. (Mrs.) P. Amudha	B.E., M.Tech., Ph.D.	Professor
3.	Dr. (Mrs.) D. Nithya	B.E., M.E., Ph.D.	Assistant Professor
4.	Dr. (Mrs.) K. Rajakumari	B.Tech., M.Tech., Ph.D.	Associate Professor
5.	Dr. (Mrs.) R. Ahila	B.Tech., M.E., Ph.D.	Assistant Professor
6.	Mrs. S. Shanmuga priya	B.E., M.E.	Assistant Professor
7.	Ms. P. Sindhuja	B.E., M.E.	Assistant Professor
8.	Ms. K. Divya	B.E., M.E.	Assistant Professor
9.	Mrs. K. Thamaraiselvi	B.E., M.E.	Assistant Professor
10.	Mrs. D. Rajeswari	B.E., M.E., MBA	Assistant Professor
11.	Mrs. C. Janani	B.E., M.Tech.	Assistant Professor
12.	Mrs.R. Divya	B.E., M.E.	Assistant Professor

Electronics and Communication Engineering			
S.No.	Name	Qualification	Designation
1.	Dr. (Mrs.) B. Sargunam	B.E., M.E., Ph.D.	Professor & Dean
2.	Dr. K. Annaram	B.E., M.E., Ph.D.	Professor
3.	Dr. (Mrs.) R. Sudarmani	B.E., M.E., Ph.D.	Associate Professor & Head
4.	Dr. (Mrs.) D. Veera Vanitha	B.E., M.E., Ph.D.	Associate Professor
5.	Mrs. R. Chitra	B.E., M.E.	Assistant Professor-SS
6.	Dr. (Mrs.) K.V. Archana	B.E., M.E., Ph.D.	Assistant Professor
7.	Ms. S. Priyadarshini	B.E., M.E.	Assistant Professor
8.	Mrs. R. Padma Priya	B.E., M.E.	Assistant Professor
9.	Ms. N. Sujatha	B.E., M.E.	Assistant Professor
10.	Mrs. S. Manjulambigai	B.E., M.E.	Assistant Professor

Food Processing and Preservation Technology			
S.No.	Name	Qualification	Designation
1.	Dr. (Mrs.) A. Lovelin Jerald	B.E., M.E., PGDPM & LL., Ph.D.	Professor & Head
2.	Dr. (Mrs.) P. Hema Prabha	B.E., PGDIM, M.Tech., Ph.D.	Associate Professor
3.	Dr. (Mrs.) A. Reni	B.E., M.Tech., Ph.D.	Associate Professor
4.	Dr. (Mrs.) S. Ramani	B.E., M.E., Ph.D.	Assistant Professor
5.	Ms. K. Pooja	B.E., M.E.	Assistant Professor
6.	Ms. R. Sharmeela	B.Tech., M.E.	Assistant Professor
7.	Ms. B. Janani	B.E., M.E.,	Assistant Professor
8.	Ms. Prathyusha, K.S.	B.E., M.E.,	Assistant Professor

Printing Technology			
S.No.	Name	Qualification	Designation
1.	Dr. (Mrs.) A. Arulmozhi	B.E., M.E., Ph.D.	Associate Professor
1.	Mrs. S. Ambika	B.E., M.E.	Assistant Professor
3.	Mrs. T. Miruthubashini	B.E., M.E.	Assistant Professor

Science & Humanities			
S.No.	Name	Qualification	Designation
1.	Dr. (Mrs.) S. Malarvizhi	M.Sc., M.Phil., Ph.D.	Associate Professor (Chemistry) & Head
2.	Dr. (Mrs.) A. Ayisha Begam	M.Sc., M.Phil., B.Ed., Ph. D.	Associate Professor (Physics)
3.	Dr. (Mrs.) D. Sumitha	M.Sc., M.Phil., Ph.D.	Associate Professor (Mathematics)
4.	Dr. (Mrs.) R. Pappa Ammal	M.Sc, M.Phil., B.Ed., Ph.D., SET	Associate Professor (Chemistry)
5.	Dr. (Mrs.) T. Poongodi	M.Sc., M.Phil., B.Ed., PGDCA., Ph.D.	Assistant Professor-SG, Mathematics
6.	Dr. (Mrs.) S. Rani	M.Sc., DCA, M.Phil., Ph. D.	Assistant Professor-SS (Physics)
7.	Dr. (Mrs.) V.M. Vijayalakshmi	M.Sc., M.Phil., Ph.D.	Assistant Professor (Mathematics)
8.	Dr. (Mrs.) J. Sri Kiruthika	M.Sc., M.Phil., Ph.D.	Assistant Professor (Mathematics)
9.	Dr. (Mrs.) T. Mekala	M.A., M.Phil., Ph.D.	Assistant Professor (English)
10.	Dr. (Mrs.) R. Vini	M.Sc., M.Phil., Ph.D.	Assistant Professor (Chemistry)
11.	Dr. (Mrs.) A. Banu	M.Sc., M.Phil., Ph.D.	Assistant Professor (Physics)
EDC			
1.	Dr. (Mrs.) Rymala Mathen	M.Sc., M.Phil., Ph.D.	EDC - Coordinator

B.Voc. Food Processing and Engineering			
S.No.	Name	Qualification	Designation
1.	Ms. R. Kaviya Harshini	M.Sc.	Guest Faculty
2.	Ms. K. Lavaniya	M.Sc.	Guest Faculty

B.Voc. Medical Equipment Technology			
S.No.	Name	Qualification	Designation
1.	Ms. K. Vaanmathi	B.Voc., MHA	Guest Faculty
2.	Ms. R. Soundarya	B.E., M.E.,	Guest Faculty

Campus - I

*Avinashilingam Institute for Home Science and Higher Education for Women,
Bharathi Park Road, **Coimbatore - 641 043.***

Campus - II

*Avinashilingam Institute for Home Science and Higher Education for Women,
School of Engineering, School of Education
Avinashilingam Nagar, Varapalayam, Thadagam Post,
Coimbatore - 641 108.*