

School of Physical Sciences and Computational Sciences

Report on "Hands on Training on ENDNOTE"

4.11.2022

Venue: Gallery

A training session on ENDNOTE referencing software was organized by the Research and Development Cell on 4.11.2022 for all research scholars of the School of Physical Sciences and Computational Sciences. Thirty four participants were present for the session.

A brief introduction to End Note reference management software was given by Dr.P.Lalitha, Director i/c R&D.

Training on ENDNOTE was provided by Mrs .J. Geetha Information Scientist on the following aspects:

- ✚ Registration for ENDNOTE
- ✚ Install the software
- ✚ Working with online version of the software

Steps taught

- To download references from freely accessible databases such as Google scholar and Pubmed and from the publishers Taylor & Francis and Springer
- To collect the downloaded references into End Note by using import option in the software and the various formats of references from databases and publishers has been briefed.
- To quote the references from End Note into research article or dissertation in word
- To export (share) the references
- To add attachments to each references
- Finding out duplicate references

After the session the resource person clarified the doubts of the participants patiently. In person feedback on the session was given by Mohana Research scholar Department of computer science and Priyadharshini Research scholar Department of Mathematics. The participants expressed that the training was informative and useful.

The session concluded with the vote of thanks by Dr. Shubashini K Sripathi, Deputy Dean, School of Physical sciences and Computational Sciences.

Photographs of Training

Dr. Geetha, Information Scientist, AVINUTY Interacting with Participants

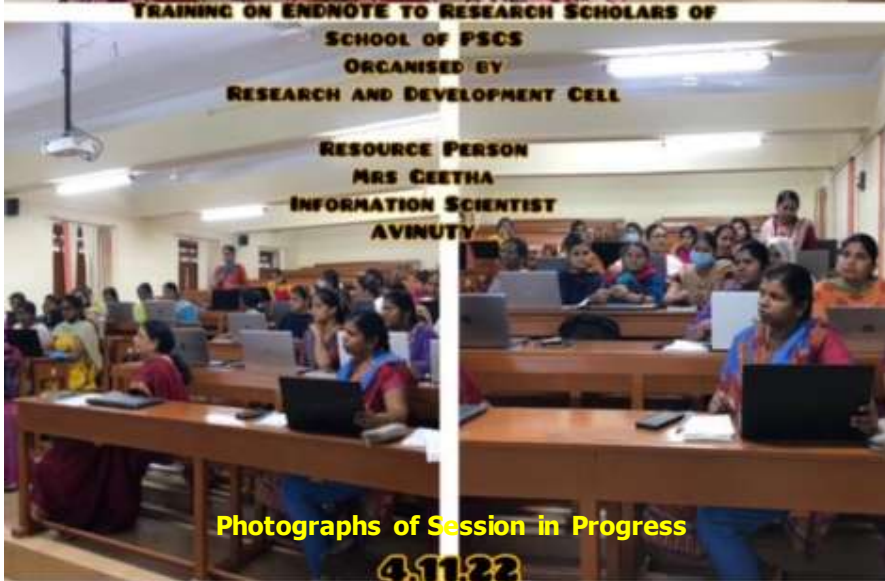

TRAINING ON ENDNOTE TO RESEARCH SCHOLARS OF

SCHOOL OF PSCS

ORGANISED BY

RESEARCH AND DEVELOPMENT CELL

RESOURCE PERSON

MRS GEETHA

INFORMATION SCIENTIST

AVINUTY

Photographs of Session in Progress

4.11.22

Timestamp	Email Address	Name of the participant	Designation/Class
10/26/2022 9:48:26	20phchf005@avinuty.ε	Pon Nivetha A	Research Scholar
10/26/2022 9:54:42	18phchf001@avinuty.ε	Akhila C	PhD Chemistry
10/26/2022 10:16:50	21phchf004@avinuty.ε	Sivasankari J	Ph. D Research Schola
10/26/2022 10:16:55	20phchf006@avinuty.ε	Vyshnavi.S	Research Scholar
10/26/2022 10:19:21	21phchf001@avinuty.ε	Nandini. B	Ph. D Research Schola
10/26/2022 10:31:34	20phchf003@avinuty.ε	Dhivya C	Ph.D
10/26/2022 10:40:41	19PHCHF003@avinuty.	Rajalakshmi R	Research Scholar
10/26/2022 10:46:14	21phchf003@avinuty.ε	Thrisha K	Research Scholar
10/26/2022 10:54:33	21PHBOF004@avinuty.	Haritha	Research scholar
10/26/2022 11:06:18	sudhadevi_bc@avinuty.	Dr.Sudha Devi, M.	Assistant Professor
10/26/2022 11:08:59	21phchf002@avinuty.ε	Sindhu S	Research scholar
10/26/2022 11:09:54	20phcop009@avinuty.:	Rajeela Chirackal	Research Scholar
10/26/2022 12:05:42	20phchf004@avinuty.ε	Keerthana.L	Research Scholar
10/26/2022 12:08:45	20phchf002@avinuty.ε	Dhanya Sruthi R	Research Scholar
10/26/2022 12:21:57	19phbtf001@avinuty.a	Sudha B	Research Scholar
10/26/2022 12:29:39	21phbtf002@avinuty.a	Chalos Angel Varghesε	Research Scholar
10/26/2022 12:30:21	20phbtf001@avinuty.a	K.Suganya	Research Scholar
10/26/2022 12:59:43	21phbof003@avinuty.ε	ABINAYA.H	PhD Scholar
10/26/2022 14:01:05	19hzof001@avinuty.ac	R.Nithya	PhD
10/26/2022 15:39:00	nishakutty1982@gmail	NISHA. P	RESEARCH SCHOLAI
10/26/2022 15:54:09	20phtop001@avinuty.ε	Akhila Ashokan	Research Scholar
10/26/2022 17:24:40	21phcsf009@avinuty.a	Bhuvaneshwari S	Research Scholar
10/26/2022 17:43:10	21phmap004@aviunity	Sasikala.S	Ph.D
10/26/2022 18:59:27	20phphf002@avinuty.ε	Mehana P	Ph.D.
10/26/2022 20:11:36	19phfnp002@avinuty.ε	Malarvizhi.V	PhD. Research scholar
10/26/2022 20:17:05	19phfnp008@gmail.co	Nisha Raj	Ph.D Scholar
10/26/2022 20:36:43	20phfnf007@avinuty.a	Suganya A	PhD Scholar
10/26/2022 20:39:20	18phfnf007@avinuty.a	Rachael Alphonso	PhD Scholar
10/26/2022 20:44:14	21phtof003@avinuty.a	Utthra. B	Scholar
10/26/2022 20:51:27	21phbcf006@avinuty.ε	Udayadharshini S	II Ph.D
10/26/2022 21:03:35	21phfnp004@avinuty.ε	D. Selvarani	Assistant Professor
10/26/2022 21:09:34	22phfnf002@avinuty.a	Mangalambika B	Ph D Research Schola
10/26/2022 21:55:12	21phcop004@avinuty.:	Rangeela R	Ph.D
10/26/2022 22:27:08	22phfnf001@avinuty.a	Jolly T T	Research scholar
10/27/2022 6:24:22	19phfnf003@avinuty.a	Soundariya S	PhD Research Scholar
10/27/2022 7:46:19	22phchf001@avinuty.ε	Harinivashini R	PhD
10/27/2022 10:22:53	20phtof002@avinuty.a	SHARON TREESA AB	RESEARCH SCHOLAI
10/27/2022 10:23:59	21phcof009@avinuty.ε	Sukritha K R	Research Scholar
10/27/2022 11:16:49	nimimrks9@gmail.com	Nimi Markose	PhD Research Scholar
10/27/2022 15:11:07	18phbcf006@avinuty.ε	K. Swathi	Research Scholar
10/27/2022 15:18:17	21phcof004@avinuty.ε	Deslit Devid	Research scholar
10/27/2022 15:19:29	20phcof006@avinuty.ε	Ms.Sina E.S.	Research Scholar
10/27/2022 15:42:16	21phbcp001@avinuty.:	N K Zaheera Banu	Ph D

10/27/2022 16:01:07	21phtof002@avinuty.a	Pooja.R	Research scholar
10/27/2022 16:07:25	20phtof001@avinuty.a	anju kp	Scholar
10/27/2022 16:33:03	20phfnf004@avinuty.a	R.Krithika	Ph.D Research Schola
10/27/2022 19:17:56	kavimanistet@gmail.cc	Kaviyarasi.R	Assistant Professor
10/27/2022 19:23:27	21phfnf003@avinuty.a	S.Krishnaveni	Ph.D scholar
10/28/2022 7:16:13	naviesnarmatha_mba@	Miss.Navies Narmatha	Assistant Professor
10/28/2022 7:47:41	21phbap003@avinuty.a	Krishna Priya K R	Scholar
10/28/2022 10:11:15	20phfnf003@avinuty.a	Devatha.S.M	Ph.D
10/28/2022 10:45:39	21phbcf003@avinuty.a	PRIYADHARSHINI.M.S	RESEARCH SCHOLAI
10/28/2022 15:24:48	saru.sathyan@gmail.cc	SARITHA P K	Assistant Professor
10/28/2022 15:59:29	14phbtp001@avinuty.a	Sri Durga Devi. R	Research Scholar
10/28/2022 22:42:29	suryasuresh1797@gm	Surya S	Research Scholar
10/29/2022 10:34:54	22phbaf001@avinuty.a	Kousi R	PhD scholar
10/29/2022 10:35:12	19phbaf003@avinuty.a	M.MUNNISH RAMYA	Research Scholar
10/29/2022 12:37:38	21phcop006@avinuty.a	Aparna P	Research scholar
10/29/2022 15:50:44	22phfdf002@avinuty.a	Sowmiya J	PhD scholar
10/29/2022 15:55:39	21phfnf010@avinuty.a	Sonika Thoudam	Phd scholar
10/29/2022 15:59:34	20phhdf002@avinuty.a	Sarda Laimayum	Research scholar
10/29/2022 16:03:45	20phtcp003@avinuty.a	Aathira R Gopal	PhD Research Scholar
10/29/2022 16:04:31	20phhdf001@avinuty.a	Pungsumbam Ramesh	PhD Scholar
10/29/2022 16:08:11	19phtcf002@avinuty.a	Gomathi.M	Ph.D Scholar
10/29/2022 16:15:00	Vijayalakshmi_hd@avi	Vijaya Lakshmi G	Assistant professor
10/29/2022 16:16:24	joshilanaobi96@gmail.	Nongmaithem Joshila I	Ph.D scholar
10/29/2022 16:43:43	21phtcf002@avinuty.a	Siva Dharshini.S	II Phd, Research Schol
10/29/2022 16:46:12	20phfnf006@avinuty.a	Phareichon kashung	Phd scholar
10/29/2022 16:51:21	21phfnf008@avinuty.a	A.Geetarani Devi	Phd Scholar
10/29/2022 17:59:59	21phhdf003@avinuty.a	Nongthombam Shimrai	Ph.D scholar
10/29/2022 18:19:41	18phfnf006@avinuty.a	D. Pushparani	Ph. D Scholar
10/29/2022 18:53:45	suvierapj@gmail.com	Suviera P J	Research Scholar
10/29/2022 20:23:53	areyiamanmith@gmail	AREYIA S CHYTHANM	PhD research scholar
10/29/2022 20:38:45	19phrmp007@avinuty.	Kalyani Deka	Research scholar
10/29/2022 22:51:50	20phtcf001@avinuty.a	Aneetta V.J	Research Scholar
10/30/2022 8:42:12	21phfnf002@avinuty.a	I.Janani	Ph.D Research Schola
10/30/2022 20:08:56	21phfn006@avinuty.ac	Tilotama Sougajjam	PhD Food Science and
10/30/2022 20:12:56	18phfnf009@avinuty.a	Babina Chanu Khomdr	PhD scholar
10/31/2022 7:52:15	subhashiniksripathi_ch	SHUBASHINI K SRIPA	Professor
10/31/2022 9:19:47	20phhdf003@avinuty.a	Thongam Victory Khan	Ph. D Scholar
10/31/2022 9:29:35	rajkumari_hd@avinuty	Rajkumari.S	Temporary Teaching a
10/31/2022 9:50:26	21PHRMF002@avinut	Christy Thomas Georgi	Research Scholar
10/31/2022 9:59:30	fennysohklet@gmail.cc	Fenny Leferty Kharpuri	Ph.D Scholar
10/31/2022 10:12:38	21phfnf011@avinuty.a	Sruthikavya	Phd scholar
10/31/2022 10:15:37	20phfnf002@avinuty.a	Bama. S	Ph. D scholar
10/31/2022 10:18:04	19phfnf005@avinuty.a	Sai Gayathri.H	Research scholar
10/31/2022 10:28:18	21phfnf004@avinuty.a	Nongmaithem Babita C	Research Scholar

10/31/2022 10:33:39 21phfnf007@avinuty.a	Uthra B	Ph.D Scholar
10/31/2022 10:33:44 21phfnf005@avinuty.a	Rathina .C	Ph.D Scholar
10/31/2022 10:43:46 21phhdf004@avinuty.ε	Nunna Amulya	PhD scholar
10/31/2022 11:07:25 19phchf002@avinuty.ε	S. Kiruthika	Research Scholar
10/31/2022 11:14:40 21phfnf001@avinuty.a	Somali Ghosh	PhD Scholar
10/31/2022 11:24:53 20phbof004@avinuty.ε	Swarna lakshmi. S	PhD
10/31/2022 11:25:54 22phbof001@avinuty.ε	ALLEN PRINCY A P	Research scholar
10/31/2022 11:40:00 21phbaf003@avinuty.ε	Shiraz Parveen. P	Research scholar
10/31/2022 12:48:08 19phhdf003@avinuty.ε	Sharanoor Hussain	PhD Research scholar
10/31/2022 12:48:33 21phrmf003@avinuty.ε	Rayshme R	Ph.D full time
10/31/2022 12:55:35 karishmabegum26@gr	Karishma Begum	PhD research Scholar
10/31/2022 13:06:41 20phcsf002@avinuty.a	R.Nivedhana	Research Scholar
10/31/2022 13:32:54 21phmaf003@avinuty.	Loganayaki S	Research Scholar
10/31/2022 13:46:08 21phhdf001@avinuty.ε	Lairenlakpam Monica C	Research scholar
10/31/2022 13:53:53 22phmaf001@avinuty.	Gajalaxmi P	Research scholar - I ye
10/31/2022 14:13:09 19phchf005@avinuty.ε	S.Tharani	Research Scholar
10/31/2022 14:45:35 mahekumar2008@gm:	Maheswari .G	Ph.D scholar
10/31/2022 14:48:15 manimozhi_edu@avini	S S.MANIMOZHI	Assistant professor
10/31/2022 14:48:47 sreelathavinod003@gn	Sreelatha. P	Assistant professor
10/31/2022 14:51:11 akshethakanishk@gm:	Yogeshwari S	Research scholar
10/31/2022 14:57:05 20phmaf003@avinuty.	P. Yalini	PhD Scholar
10/31/2022 14:57:22 20phsep002@avinuty.:	T. Premalatha	Ph. D scholar
10/31/2022 14:57:52 21phedf002@avinuty.ε	Antony Philomena M	Research scholar
10/31/2022 15:01:08 chitra_zoo@vinuty.ac.i	Dr. P.Chitra	Assistant Professor
10/31/2022 15:01:37 sitara.hari@gmail.com	Sitara JR	Research scholar
10/31/2022 15:06:47 19phcsp006@avinuty.ε	Jainy Jacob M	Research Scholar
10/31/2022 15:08:34 22phpef001@avinuty.ε	P.PRIYADHARSNI	Research Scholar
10/31/2022 15:10:24 20phbof003@avinuty.ε	Sharly C	Research Scholar
10/31/2022 15:11:44 19PHBOF001@avinuty.	Gaayathiri Devi. E	Ph.D
10/31/2022 15:11:46 19phbof002@avinuty.ε	Lavanya N	Ph.D Research Schola
10/31/2022 15:11:47 18phedp004@avinuty.:	Meenakshi pk	Research scholar
10/31/2022 15:12:20 21phbof001@avinuty.ε	Raja Rajeswari. A	Research Scholar
10/31/2022 15:13:31 vasanthisellamuthu201	Vasanthi.S	Research scholar
10/31/2022 15:14:32 19phbof004@avinuty.ε	Yangchen Dolma kom	Research scholar
10/31/2022 15:14:37 21phpef001@avinuty.ε	B.Vinolia	Ph.D
10/31/2022 15:18:32 18phedp005@avinuty.:	RABIYA R	Ph.D Scholar
10/31/2022 15:18:56 19phmaf005@avinuty.	Shanmugapriya H	Research Scholar
10/31/2022 15:24:02 21phzof001@avinuty.ε	M.Sujitha	Phd Research schloar
10/31/2022 15:44:15 soundharyastar17@grr	Soundharya p	PhD
10/31/2022 15:45:47 19phedp004@avinuty.:	Sreela.A.R	Research Scholar
10/31/2022 15:52:14 19phzof006@avinuty.ε	SANTHANAMBIKA M	Ph.D. Research Schole
10/31/2022 15:52:27 21phzof003@avinuty.ε	Geethamala G V	Ph.D.,
10/31/2022 15:52:28 swathivasu22897@gm	Swathilakshmi A V	Research Scholar
10/31/2022 15:53:08 22phzof002@avinuty.ε	PAVITHRA R	PhD Zoology

10/31/2022 15:55:45	20phbcp002@avinuty.:	PREMAKUMARI K	Biochemistry
10/31/2022 15:57:20	19phbcp003@avinuty.:	Anjana M	Research Scholar
10/31/2022 15:58:54	21phbcf006@avinuty.:	Udayadharshini S	Ph.D Biochemistry
10/31/2022 16:00:03	21phzof004@avinuty.:	GUNAVATHI V	Ph.D
10/31/2022 16:00:09	19phzof004@avinuty.:	Sindhu M	Ph.D
10/31/2022 16:00:34	20phbtf002@avinuty.:	Karthiga.S	PhD in Biotechnology
10/31/2022 16:07:18	20phbcf001@avinuty.:	Ramya R	Research Scholar
10/31/2022 16:07:24	21phbcf005@avinuty.:	R S SWATHIKA	Ph.D in Biochemistry
10/31/2022 16:09:10	kaleeswarimphilmaths@	(Mrs.S.KALEESWARI	Assistant Professor
10/31/2022 16:09:11	19phcsf002@avinuty.:	Sumitha Pandit	Research Scholar
10/31/2022 16:11:29	deepikakcnd@gmail.co	Deepika k	Ph. D
10/31/2022 16:17:15	18phsep005@avinuty.:	Sudha A	PhD (Research Schola
10/31/2022 16:17:17	ananthigowrimuthupilla	Ananthi G Pillai	Ph.D Research Schola
10/31/2022 16:22:35	21PHBTF001@avinuty.:	Aswathy R	Research scholar
10/31/2022 16:24:35	20phcsp005@avinuty.:	Saritha E	Research Scholar
10/31/2022 16:29:35	20phcsp004@avinuty.:	Meena Jose Komban	Research Scholar
10/31/2022 16:30:26	20phbof002@avinuty.:	M.Girija Sangari	Ph.D Botany
10/31/2022 16:51:53	cksabitha24@gmail.co	Sabitha ck	Part-time research sch
10/31/2022 16:56:27	19phbtp001@avinuty.:	Nafila PP	Part time Scholar
10/31/2022 17:46:15	21phbtf004@avinuty.:	Naorem Geetanjali De	Research Scholar/ PhE
10/31/2022 17:46:30	20phhdf003@avinuty.:	Thongam Victory Khan	Research Scholar
10/31/2022 18:21:45	saija2006@gmail.com	Saija S	Research scholar
10/31/2022 18:23:18	21phcsp008@avinuty.:	Mrs. MANASY JAYASI	Research Scholar
10/31/2022 18:39:12	21phcsp009@avinuty.:	RASMI M	Research Scholar
10/31/2022 19:46:01	priyadharsini976@gma	Dhanapriyadharsini	PhD research scholar
10/31/2022 19:50:19	21phbcf001@avinuty.:	M. Priyadarshini	Research Scholar
10/31/2022 19:58:36	21phbcf004@avinuty.:	R.Shruthi	PhD Biochemistry
10/31/2022 20:00:24	19phedp003@avinuty.:	Mrs.Smitha Mathew	Research scholar
10/31/2022 20:24:08	21phcsp007@avinuty.:	Dhanya Sukumaran	Research scholar
10/31/2022 20:39:41	20phcsf003@avinuty.:	T.RAJALAKSHMI	Research Scholar
10/31/2022 21:59:29	21phchf001@avinuty.:	B.NANDINI	PhD
10/31/2022 22:08:37	21phcsp019@avinuty.:	Soumya C	Research Scholar
10/31/2022 22:08:38	upashree405dutta@gm	Upashree dutta	Ph.D
10/31/2022 22:55:35	18phfnf011@avinuty.:	Nita Ann Johnson	PhD Scholar
11/1/2022 6:30:50	20phmaf001@avinuty.:	M.Priyadharshini	Research Scholar
11/1/2022 6:41:36	19phmaf008@avinuty.:	Mershia Rabuni J J	Research Scholar
11/1/2022 7:58:12	kongkanas123@gmail.	Kongkona Sonowal	Ph.D scholar
11/1/2022 8:21:24	20phmaf002@avinuty.:	S.L.Rathika	Research Scholar
11/1/2022 9:41:36	21phedf001@avinuty.:	R Premalatha	Research Scholar
11/1/2022 10:09:47	19phzof002@avinuty.:	Priya S	Research Scholar
11/1/2022 12:29:16	21phchf001@avinuty.:	Nandini B	Ph. D Research Schole
11/1/2022 13:24:31	21phrmf001@aviuty.:	Deepikavani K	PhD Scholar
11/1/2022 16:16:38	ebenesar.j@gmail.com	Ebenesar Anna Bagyar	Assistant Professor
11/1/2022 18:43:05	21phcsf003@avinuty.:	Roshini R	Research scholar

11/1/2022 22:34:50	21phbtp001@gmail.coi	Prasanna R Kovath	Research Scholar
11/2/2022 7:13:04	21phcsp017@avinuty.:	Shilpa K	Research Scholar
11/2/2022 10:51:31	21phzof002@avinuty.:	Amrisa Pavithra	Research scholar
11/2/2022 10:54:34	karthikacnd@gmail.cor	M. Karthika	Research Scholar
11/2/2022 10:54:35	22phfdf001@avinuty.a	K.K.Shanmukapriya	Research scholar
11/2/2022 11:02:05	20PHEXF001@avinuty	Chinvarmoi	PH.D Scholar
11/2/2022 11:07:31	19PHHDF004@avinuty	Lallawmzuali	PhD Scholar
11/2/2022 11:12:13	19phhdf003@avinuty.:	Sharanoor Hussain	Ph.D Scholar
11/2/2022 11:17:19	fennysohklet@gmail.co	Fenny Leferty Kharpuri	Ph.D scholar
11/2/2022 11:22:23	19phfdf001@avinuty.a	Vishali V	Research Scholar
11/2/2022 11:28:19	yoshialeela98@gmail.c	Yoshia Leela	Research Scholar
11/2/2022 11:37:32	18phfdf002@avinuty.a	LEELAVATHI. V	PhD Scholar
11/2/2022 11:44:47	20phfdf001@avinuty.a	N. KOMATHY	PhD Scholar
11/2/2022 11:53:26	21phtcf003@avinuty.a	Nivedha K	Ph.D scholar
11/2/2022 11:58:45	thempaavaijp@gmail.c	J.P.Thempaavai	Ph.D [part time]
11/2/2022 11:58:57	19phtcf001@avinuty.a	Naveena shri C	Phd Scholar
11/2/2022 12:00:12	22phmaf003@avinuty.	S. T. Sowmya Narayan	Research scholar
11/2/2022 12:02:07	22phmaf002@avinuty.	Preena R	Scholar
11/2/2022 12:11:51	19phmaf006@avinuty.	D BHAVANI GOKILA	Research scholar
11/2/2022 12:17:43	19phmaf009@avinuty.	N.K. Narmadha	Research Scholar
11/2/2022 14:25:14	21phtcf001@avinuty.a	Nisha. R	Research Scholar
11/2/2022 14:29:11	19phtcf002@avinuty.a	Gomathi.M	Ph.D scholar
11/2/2022 14:37:07	sangamithirai_tc@avin	Sangamithirai K	Teaching Assistant anc
11/2/2022 14:58:31	19phrmf001@avinuty.:	Suhanya.S	Research Scholar

Department	Roll No	Any other queries?	Whatsapp number
Chemistry	20PHCHF005		6379849818
Chemistry	18PHCHF001		9655665504
Chemistry	21PHCHF004	Nil	9159333243
Chemistry	20PHCHF006		9786039599
Chemistry	21PHCHF001	Nil	9500816193
Chemistry	20PHCHF003	-	9843828909
Chemistry	19PHCHF003		9080637431
Chemistry	21PHCHF003	-	6383199738
Botany	21PHBOF004		7845007482
Biochemistry, Biotechn		0	9003954969
Chemistry	21phchf002		9500302309
Commerce	20phcop009	no	9495195373
Chemistry	20PHCHF004	None	9600260238
Chemistry	20PHCHF002		9894510376
Biotechnology	19PHBTF001		9344171258
Biochemistry, Biotechn	21PHBTF002		9497697896
Biochemistry, Biotechn	20PHBTF001		8148125408
Botany	21phbof003	No	9790394108
ZOOLOGY	19PHZOF001	-	7708362132
DEPARTMENT OF CC	18PHCOP005	No	7448976435
Tourism	20phtop001	nil	8921171833
Computer Science	21PHCSF009	NIL	9994627613
Mathematics	21PHMAP004	No	9944026470
Physics	20phphf002	Nil	8903842714
Food Science and Nutr	19phfnp002		9894353370
Food Science and Nutr	19PHFNP008		7560828851
Food Science and Nutr	20PHFNF007	Nil	7639762376
FSN	18PHFNF007		9819399479
Tourism management	21phtof003		8056429843
Biochemistry, Biotechn	21PHBCF006		9080650345
Food and Nutrition	21PHFNPOO4	No	7094212072
Food Science and Nutr	22PHFNF002	No	6380965961
Commerce	21phcop004		9344384709
Food Science and Nutr	22phfnf001	No	9496715380
Food Science and Nutr	19PHFNF003		6383560148
Chemistry	22PHCHF001	Nil	7397174997
TOURISM MANAGEM	20PHTOF002		9946588101
Commerce	21PHCOF009	No	8078123112
Travel and Tourism Mæ	18phtof001		7034604507
Biochemistry, Biotechn	18PHBCF006		7418552609
Commerce	21phcof004		9496506764
Commerce	20PHCOF006	No	9741223363
Biochemistry, Biotechn	21PHBCP001		8136829049

Tourism management	21phtof002		9025650671
Tourism management	20phtof001		9544681683
Food Science and Nutr	20PHFNF004	NO	7094031065
Nutrition and Dietetics	17PHFNP002	Nil	95787720053
Food science and Nutri	21phfnf003	No	9025365093
Business Administratio	17Phbap003		8807817546
Management Studies	21PHBAP003	Nil	9746734273
Food Science and Nutr	20phfnf003		8903153708
BIOCHEMISTRY, BIO	21PHBCF003		7339025997
Commerce	18PHCOP003		9447747525
Biochemistry, Biotechn	14PHBTP001	nil	9994297822
Botany	21phbof002		9496947699
Business Administratio	22PHBAF001		9092217588
Business Administratio	9597712118		9597712118
Commerce	21PHCOP006		9496810368
Food service managen	22phfdf002	Nil	9597632239
Food science and nutri	21phfnf010		7005973396
Human Development	20phhdf002		8415039545
Textiles and Clothing	20PHTCP003		8281523755
Human Development	20phhdf001	No	6382594782
Textiles and Clothing	19phtcf002	-	9443120750
Department of Human	17PHHDP002	No	7358966232
Human Development	21phhdf002		9789736733
Textiles and Clothing	21PHTCF002		9600642639
Food science and nutri	20phfnf006		9205377165
Food Science and Nutr	21phfnf008	No	7085469451
Human Development	21phhdf003	No	8256986911
Food Science and Nutr	18PHFNF006	No	9384226281
Human Development	21phhdf005		7373798888
Textiles and clothing	20phtcp004	No	9539218384
Resource managemen	19phrmp007	No	6001877119
Textiles and Clothing	20phtcf001		9645087100
Food Science and Nutr	21phfnf002	No	9384788638
Food Science and Nutr	21phfnf006		7005728279
Food Science and Nutr	18phfnf009		7483061564
Chemistry	CHE10010	Nil	9842267798
Human Development	20phhdf003		9089053164
Human Development	18PHHDP002	No	98422 33343
Resource Managemen	21PHRMF002	Nil	9645287004
Human Development	18PHHDF002		8610551010
Food science and nutri	21phfnf011	No	7826967367
Food science and Nutri	20phfnf002	No	7826967367
Food science and Nutri	19phfnf005		8848887946
Food Science and Nutr	21PHFNF004	No	8787694448

Food Science and Nutr	21PHFNF007		7904154886
Food Science and Nutr	21phfnf005	no	8300436028
Human Development	21phhdf004		9110562528
Chemistry	19PHCHF002		9751189200
FSN	21PHFNF001	No	9830838639
Botany	20PHBOF004	None	9363359448
Botany	22phbof001		7092734898
Business Administratio	21PHBAF003@AVINUTY.AC.IN		8078394521
Human Development	19PHHDF003		7577093254
Resource Management	21PHRMF003	Nil	94896 05454
Human Development	19PHHDF001		8402932104
Computer Science	20phcsf002	-	9500362992
Mathematics	21PHMAF003		9095838637
Human Development	21PHHDF001	NA	8730934686
Mathematics	22PHMAF001		9094819510
Chemistry	19PHCHF005	NO	7904627178
Education	18PHEDP003	No	9790642452
Education	17PHEDP001		9843139805
Education	19PHEDP002	NA	9447950711
Education	16PHEDP003		7598086471
Mathematics	20PHMAF003	No	9500435337
Special Education	20PHSEP002	No	9543346084
Education	21PHEDF002	How to handle statistic:	9688990990
Zoology	-	nil	8973485238
Special education	16PHSEP002		9995515339
Computer Science	19phcsp006		8281852537
Physical Education	22phpef001		8220521761
Botany	20phbof003	Nil	9500588570
Botany	19PHBOF001		9487287609
Botany	19PHBOF002		8056612499
Education	18phedp004	No	75581 20515
Botany	21phbof001	Nil	9865299319
Botany	20PHBOF001	Nil	8015208295
Botany	19phbof004	No	7630824294
Physical Education	21PHPEF001	No	9789508617
Education	18PHEDP005	Nil	9894609929
Mathematics	19PHMAF005	No	9944087351
Zoology	21phzof001	Nil	8281027912
Physical education	21phpef003	No	9384247757
Education	19phedp004	No	8129628130
Zoology	19PHZOF006		96777 13402
Zoology	21PHZOF003		9489145422
Zoology	19phzof005	Nil	6369989885
Zoology	22PHZOF002	Nil	9626268696

Biochemistry	20PHBCP002	-	9944059590
Biochemistry, Biotechn	19PHBCP003	No	8281601308
Biochemistry Biotechn	21PHBCF006		9080650345
Zoology	21phzof004		9344275450
Zoology	19PHZOF004	-	9444826646
Biochemistry, Biotechn	20PHBTF002		8438531407
Biochemistry, Biotechn	20PHBCF001		9715376594
Biochemistry, Biotechn	21PHBCF005	Nil	7305514589
Mathematics	21PHMAP002		8870581882
Computer Science	19phcsf002		9566854255
Botany	19PHBOF003	Nil	9894814207
Special Education	18phsep005	Nil	9590379069
Special Education	18PHSEP004	Waiting for the informa	9952654347
Biotechnology	21phbtf001		7994591051
Computer Science	20PHCSP005		9495988603
Computer Science	20PHCSP004		8547591498
Botany	20phbof002	No	8508446457
Education	21phedp005		9447121916
Biotechnology	19phbtp001		9846842619
Department of Biochen	21PHBTF004	No	8787364062
Human Development	20phhdf003		9089053164
Special education	18PHSEP003	Nil	7559888271
Computer Science	21PHCSP008		9496839530
Computer Science	21PHCSP009		9048373747
Computer science	18phcsf001	No	8760722433
Biochemistry, Biotechn	21PHBCF001	No	9344544557
Biochemistry, Biotechn	21phbcf004	No	8072484769
Education	19PHEDP003	No	9947652921
Computer science	21phcsp007		9495134034
Computer Science	20PHCSF003	-	8056601929
Chemistry	21phchf001	-	+91 95008 16193
Computer Science	21PHCSP019		9495881425
Human Development	17PHHDF001		8402857603
Food Science and Nutr	18phfnf011	None.	7599466751
Mathematics	20PHMAF001		7598314770
Mathematics	19PHMAF008		8667083776
Human Development	18phhdf003	No	8124064578
Mathematics	20PHMAF002		9597032538
Education	21PHEDF001		7904444280
Department of Zoology	19PHZOF002	No	9385624680
Chemistry	21PHCHF001	-	95008 16193
Resource Managemen	21phrmf001	No	9962703238
Mathematics	.		9003339498
Computer science	21phcsf003	No	8144773331

Biochemistry Biotechnol	21PHBTP001		9605130199
Computer Science	21PHCSP017		9497063268
Zoology	21phzof002	No	8344559087
Food Service Manager	18PHFDF003	No	8838898862
Food Service Manager	22phfdf001	.Nil	9123582701
Extension Education	20phexf001	No	8837091843
Human Development	19PHHDF004	NO	7829040312
Human Development	19PHHDF003	No	7577093254
Human Development	18phhdf002		8610551010
FOOD SERVICE MAN.	19PHFDF001	Nil	9384713289
Food Service Manager	21PHFDF001		9994312936
Food Service Manager	18phfdf002		9486266243
Food Service Manager	20phfdf001		9486266243
Textiles and clothing	21phtcf003	NA	7845410233
Mathematics	21PHMAP005		7708736495
Textiles and clothing	19phtcf001	-	8124488889
Mathematics	22PHMAF003	No	8807848358
Mathematics	22PHMAF002		9345477195
Mathematics	19phmaf006	None	8903590236
Department of Mathem	19PHMAF009		7708638585
Textiles and a clothing	21phtcf001	Nil	9688580595
Textiles and Clothing	19phtcf002	-	9443120750
Textiles and Clothing	16PHTCP01		8015772673
Resource Management	19PHRMF001		9360096370

Avinashilingam Institute for Home Science and Higher Education for Women
(Deemed to be University Estd. u/s 3 of UGC Act 1956, Category 'A' by MHRD
Re-accredited with A++ Grade by NAAC. CGPA 3.65/4, Category I by UGC
Coimbatore - 641 043, Tamil Nadu, India

The Research and Development Cell

Cordially invites you for the

**Online Workshop on
“Hands-on-training on End Note”
(No fees to attend the program)
During the second week of November**

RESOURCE PERSON

Mrs.J.Geetha

Information scientist

Avinashilingam Institute for Home Science and Higher Education for Women

CHIEF PATRON

Dr. T.S.K. Meenakshisundaram

Managing Trustee

Prof. S.P. Thyagarajan,

Chancellor

PATRONS

Dr. V. Bharathi Harishankar,

Vice-Chancellor

Dr. S. Kowsalya

Registrar

CONVENOR

Dr. P. Lalitha

Director R&D (i/c)

Registration link:

https://docs.google.com/forms/d/1J_Gpbxfc0mL72lgTAlngp77mzoZkG7nzP1QuLcP6HW8/edit

PROGRAMME SCHEDULE

3.00-3.02pm	<p><i>Prayer</i></p> <p>Ms. Bindu, Assistant Professor Department of Music</p>
3.02-3.05pm	<p><i>Welcome Address</i></p> <p>Dr.P.Lalitha, Director i/c R&D</p>
3.05-3.10pm	<p><i>Presidential address</i></p> <p>Dr.V.Bharathi Harishankar, Vice Chancellor</p>
3.10-3.15pm	<p><i>Greetings</i></p> <p>Dr.S.Kowsalya, Registrar</p>
3.15-4.00pm	<p>Hands-on-training on End Note</p> <p>Mrs.J.Geetha</p> <p>Information scientist</p> <p>Avinashilingam Institute for Home Science and Higher Education for Women</p>
4.00-4.05pm	<p><i>Vote of Thanks</i></p> <p><i>Deputy Dean, Respective School</i></p>

1.Homescience	3.11.2022	3.00pm-4.30pm
2.PSCS	4.11.2022	3.00pm-4.30pm
3.Bioscience	5.11.2022	3.00pm-4.30pm
4.Arts and social Science	14.11.2022	3.00pm-4.30pm
5.Commerce and Management	15.11.2022	3.00pm-4.30pm
6.School of Engineering , School of Education	Between 14 and 18 th Nov 2022	3.00pm-4.30pm

**Avinashilingam Institute for Home Science and Higher Education for Women
Coimbatore-641043.**

Manual on Installation of EndNote Web

Dr.K.Mahalakshmi

Assistant Librarian

E-mail: mahalakshmi_lib@avinuty.ac.in

Go to <https://aulibrary.avinuty.ac.in>(Fig.1)

Select "Remote Login"; click on Web of science (WoS) (Fig.2)

Login using one's own credentials (Fig3)

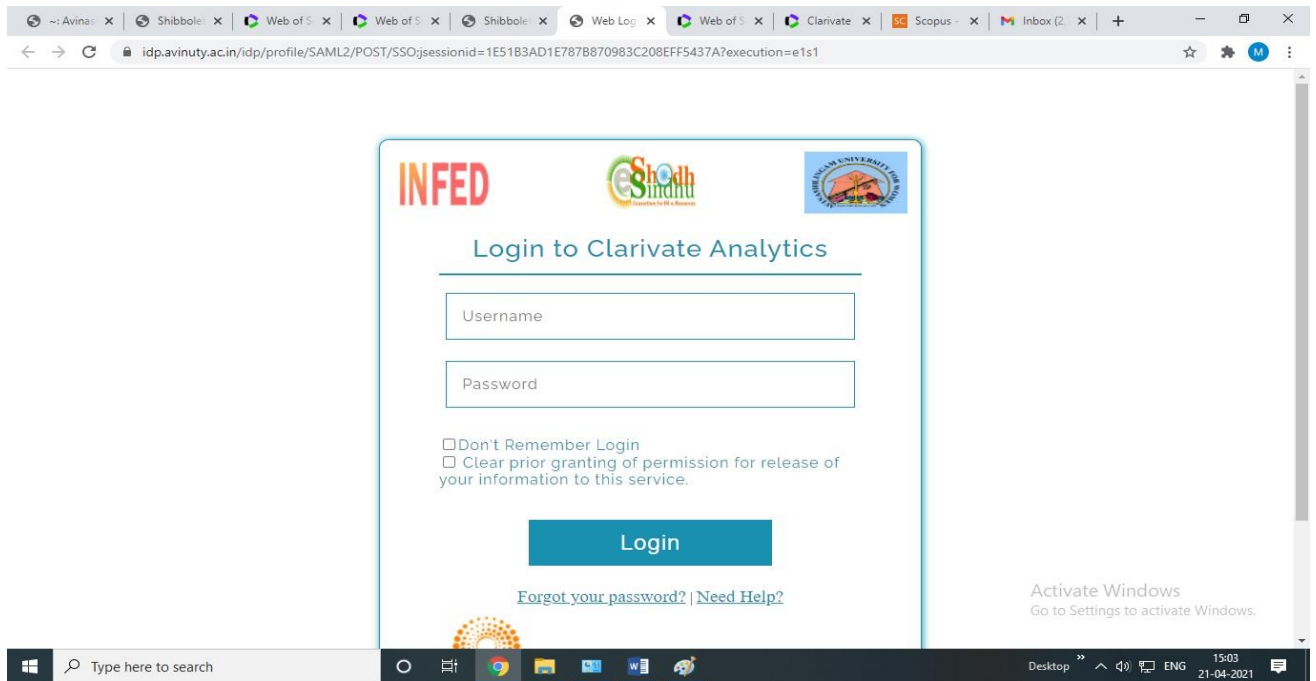

Select Endnote in Web of Science (Fig 4)

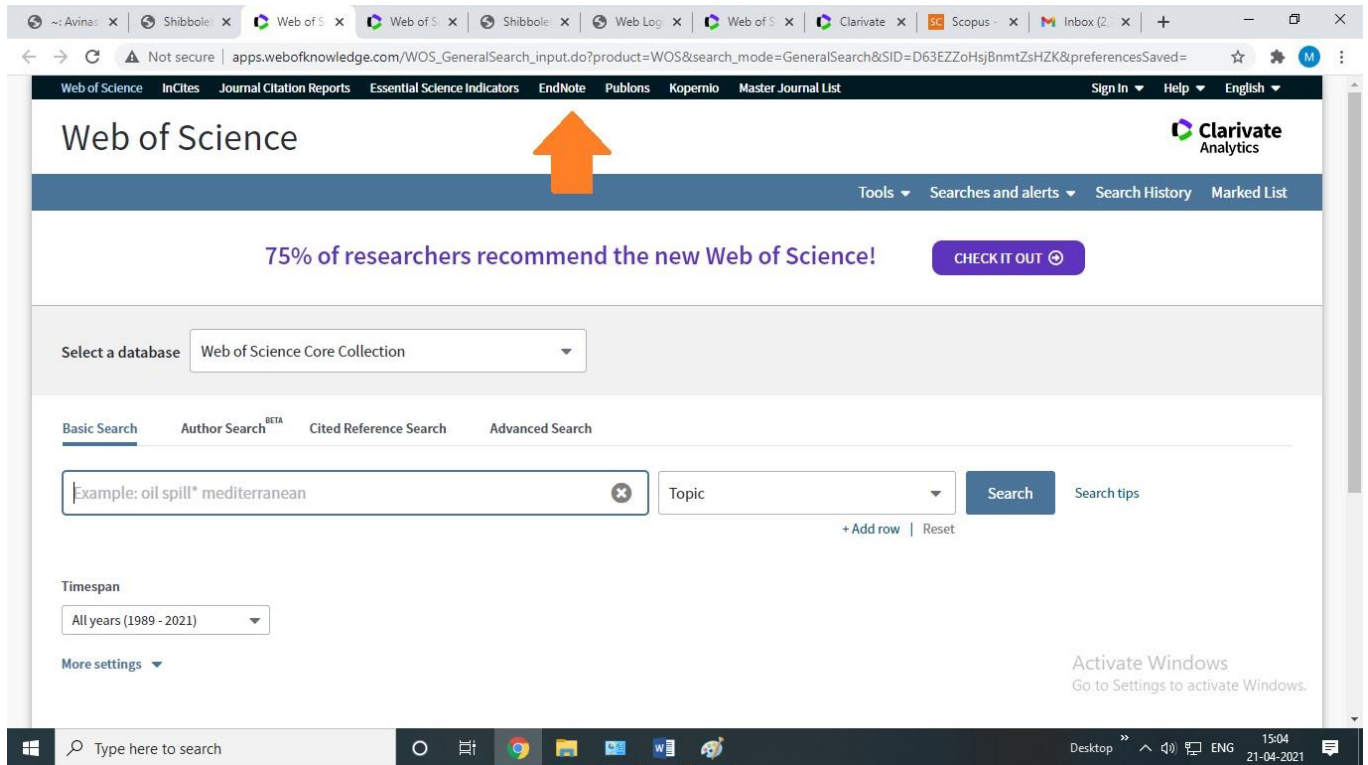

Registration is needed if you are a first-time user (Fig 5)

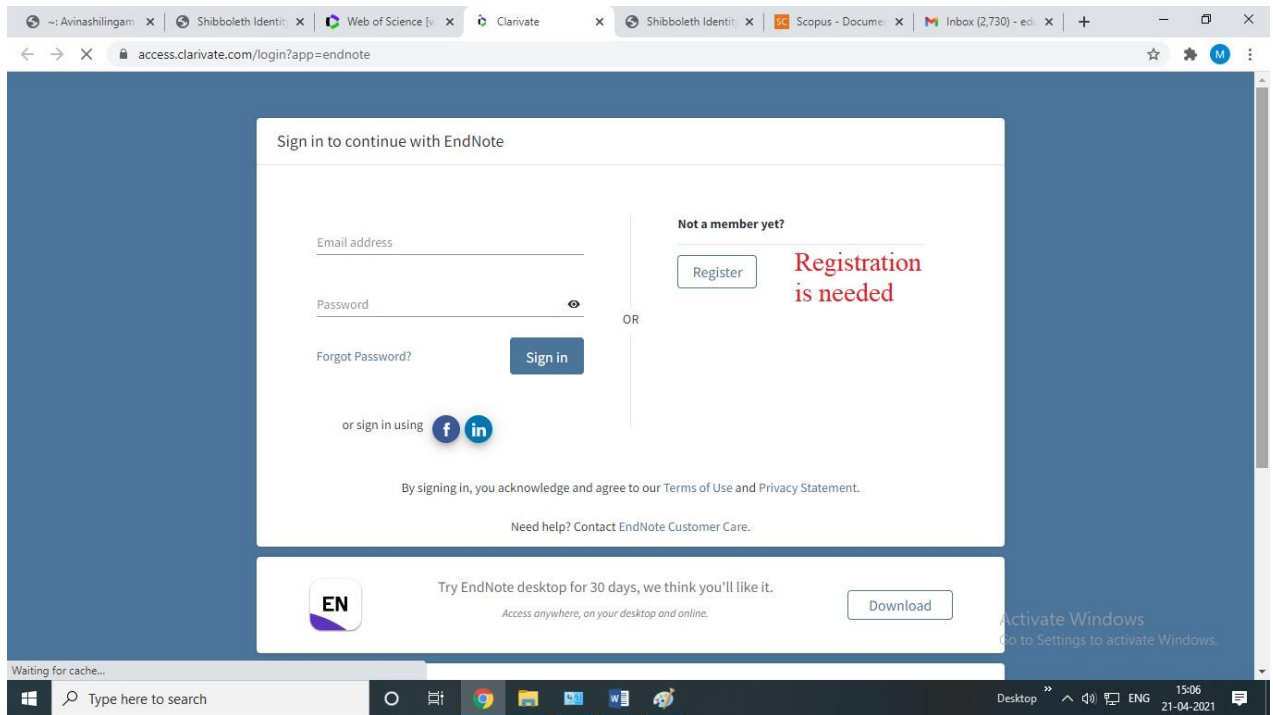

Once registration is completed, login using EndNote credentials (Fig 6)

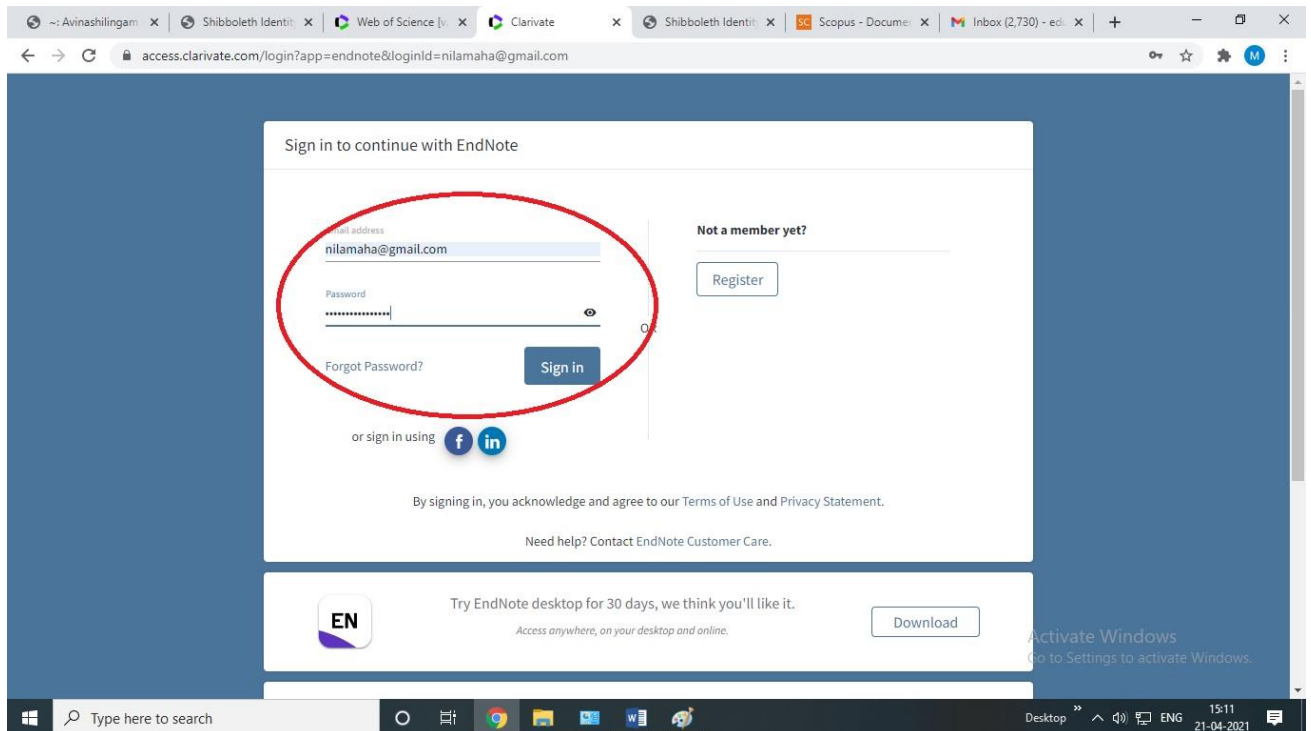

Select download option & click on “Download Windows with Internet Explorer Plugin” (Fig 7)

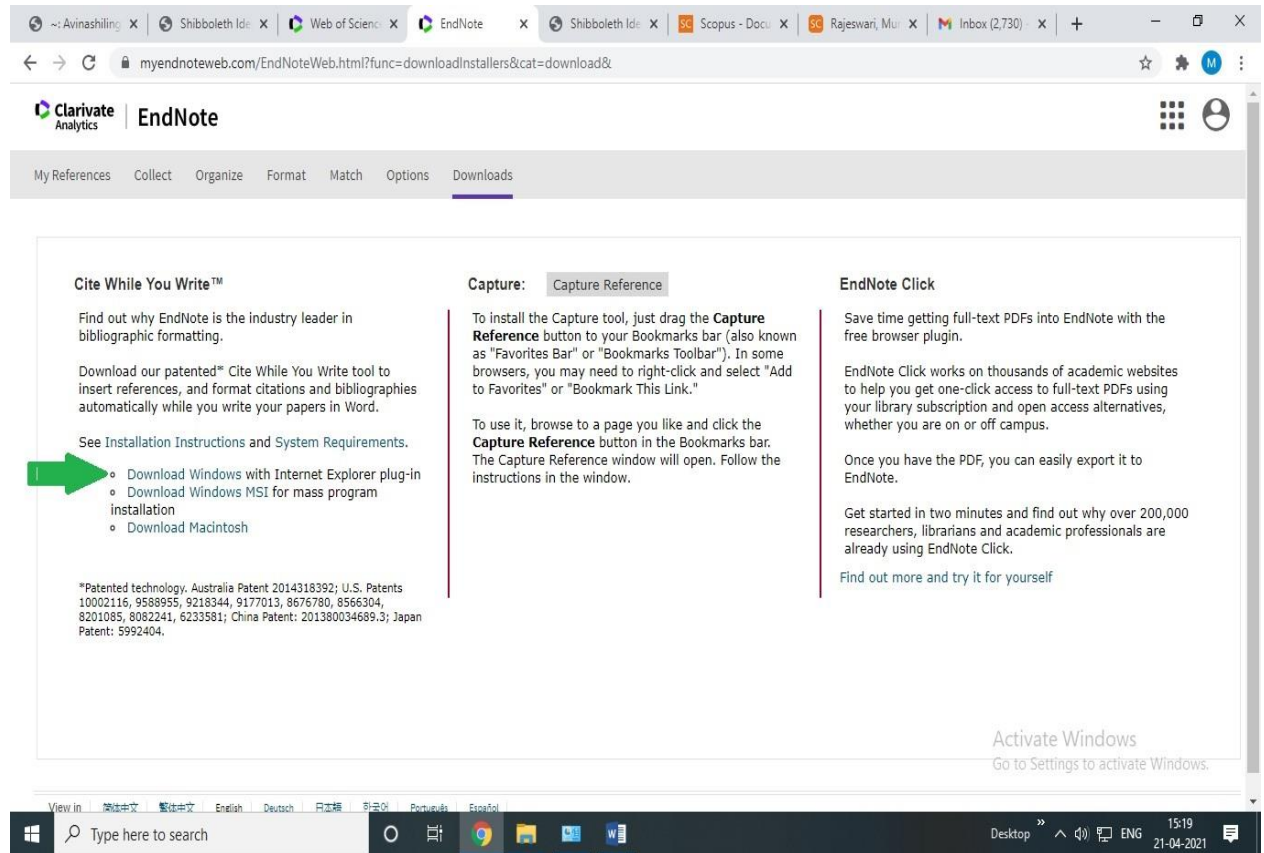

Cite While You Write™

Find out why EndNote is the industry leader in bibliographic formatting.

Download our patented™ Cite While You Write tool to insert references, and format citations and bibliographies automatically while you write your papers in Word.

See Installation Instructions and System Requirements.

- Download Windows with Internet Explorer plug-in
- Download Windows MSI for mass program installation
- Download Macintosh

Capture: [Capture Reference](#)

To install the Capture tool, just drag the **Capture Reference** button to your Bookmarks bar (also known as "Favorites Bar" or "Bookmarks Toolbar"). In some browsers, you may need to right-click and select "Add to Favorites" or "Bookmark This Link."

To use it, browse to a page you like and click the **Capture Reference** button in the Bookmarks bar. The Capture Reference window will open. Follow the instructions in the window.

EndNote Click

Save time getting full-text PDFs into EndNote with the free browser plugin.

EndNote Click works on thousands of academic websites to help you get one-click access to full-text PDFs using your library subscription and open access alternatives, whether you are on or off campus.

Once you have the PDF, you can easily export it to EndNote.

Get started in two minutes and find out why over 200,000 researchers, librarians and academic professionals are already using EndNote Click.

Find out more and try it for yourself

Activate Windows
Go to Settings to activate Windows.

Once downloading is completed, right click on the downloaded file & open (Fig 8)

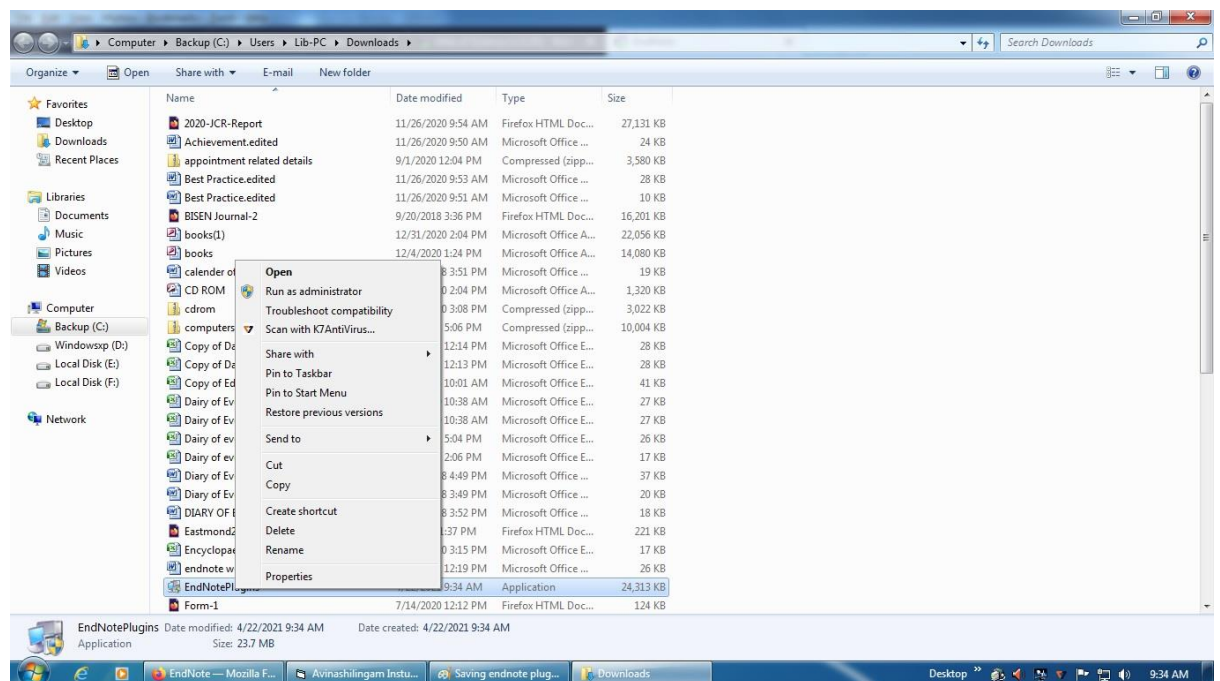

Name	Date modified	Type	Size
2020-JCR-Report	11/26/2020 9:54 AM	Firefox HTML Doc...	27,131 KB
Achievement.edited	11/26/2020 9:50 AM	Microsoft Office ...	24 KB
appointment related details	9/1/2020 12:04 PM	Compressed (zipp...	3,580 KB
Best Practice.edited	11/26/2020 9:53 AM	Microsoft Office ...	28 KB
Best Practice.edited	11/26/2020 9:51 AM	Microsoft Office ...	10 KB
BISEN Journal-2	9/20/2018 3:36 PM	Firefox HTML Doc...	16,201 KB
books(1)	12/31/2020 2:04 PM	Microsoft Office A...	22,056 KB
books	12/4/2020 1:24 PM	Microsoft Office A...	14,080 KB
calender of	8/3/21 PM	Microsoft Office ...	19 KB
CD ROM	0 2:04 PM	Microsoft Office A...	1,320 KB
cdrom	0 3:08 PM	Compressed (zipp...	3,022 KB
computers	5:06 PM	Compressed (zipp...	10,004 KB
Copy of De	12:14 PM	Microsoft Office E...	28 KB
Copy of De	12:13 PM	Microsoft Office E...	28 KB
Copy of Ed	10:01 AM	Microsoft Office E...	41 KB
Dairy of Ev	10:38 AM	Microsoft Office E...	27 KB
Dairy of Ev	10:38 AM	Microsoft Office E...	27 KB
Dairy of ev	5:04 PM	Microsoft Office E...	26 KB
Dairy of ev	2:06 PM	Microsoft Office E...	17 KB
Diary of Ev	8:49 PM	Microsoft Office ...	37 KB
Diary of Ev	8:34 PM	Microsoft Office ...	20 KB
DIARY OF E	8:35:52 PM	Microsoft Office ...	18 KB
Eastmond2	1:37 PM	Firefox HTML Doc...	221 KB
Encyclopa	0 3:15 PM	Microsoft Office E...	17 KB
endnote w	12:19 PM	Microsoft Office ...	26 KB
EndNotePl...	9:34 AM	Application	24,313 KB
Form-1	7/14/2020 12:12 PM	Firefox HTML Doc...	124 KB

EndNotePlugins Date modified: 4/22/2021 9:34 AM Date created: 4/22/2021 9:34 AM
Application Size: 23.7 MB

Saving file (Fig 9)

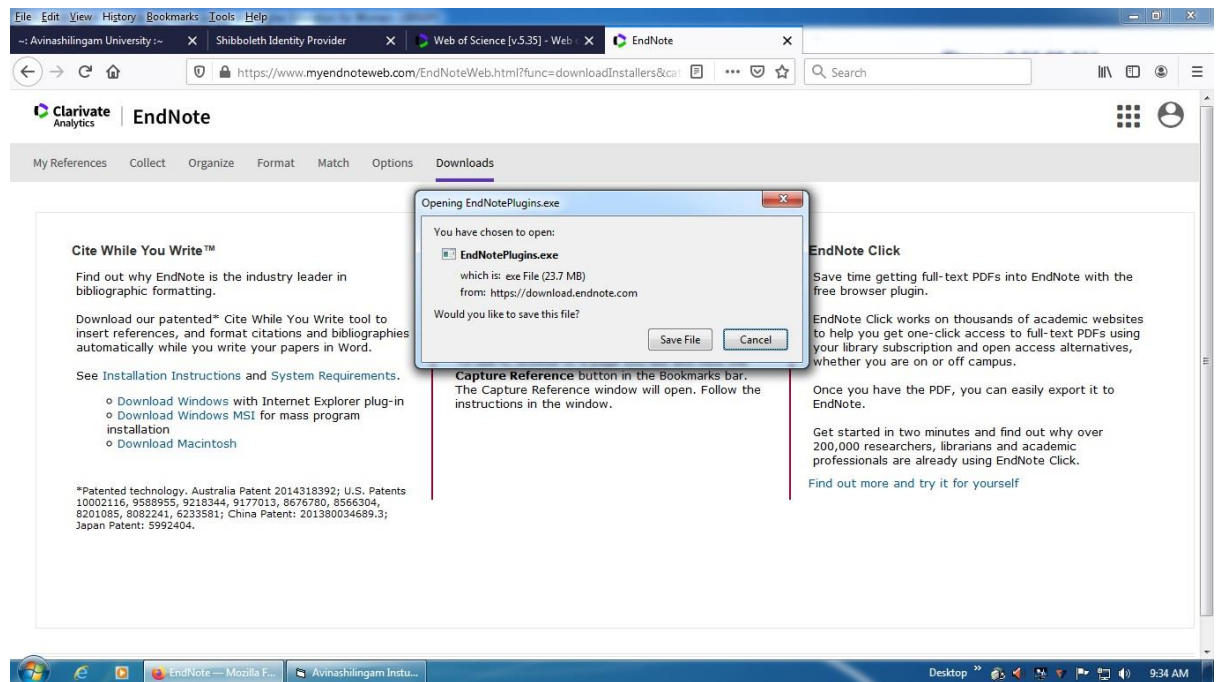

Installing (Fig 10 & 11)

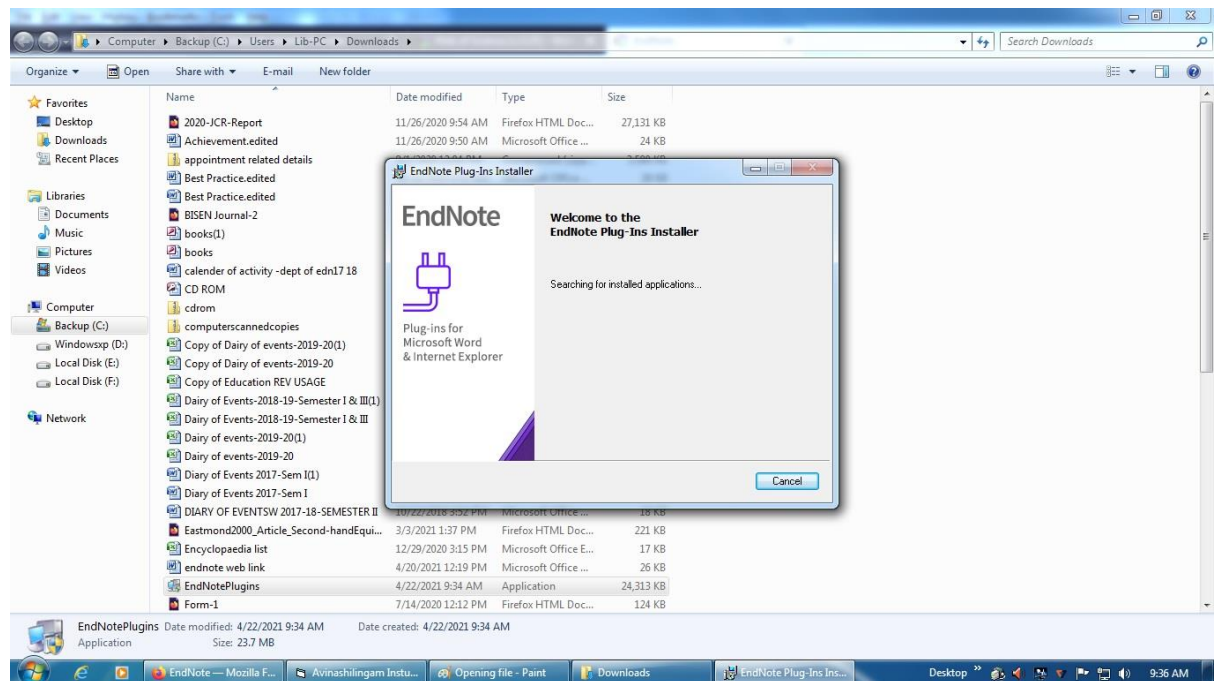

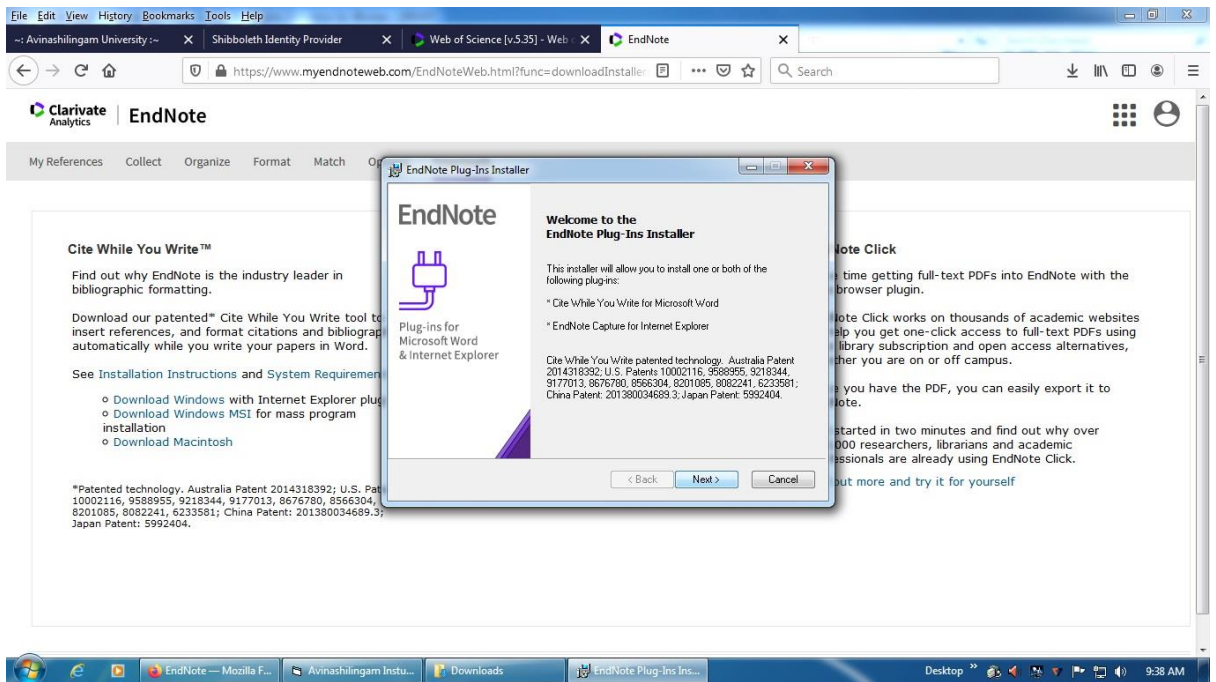
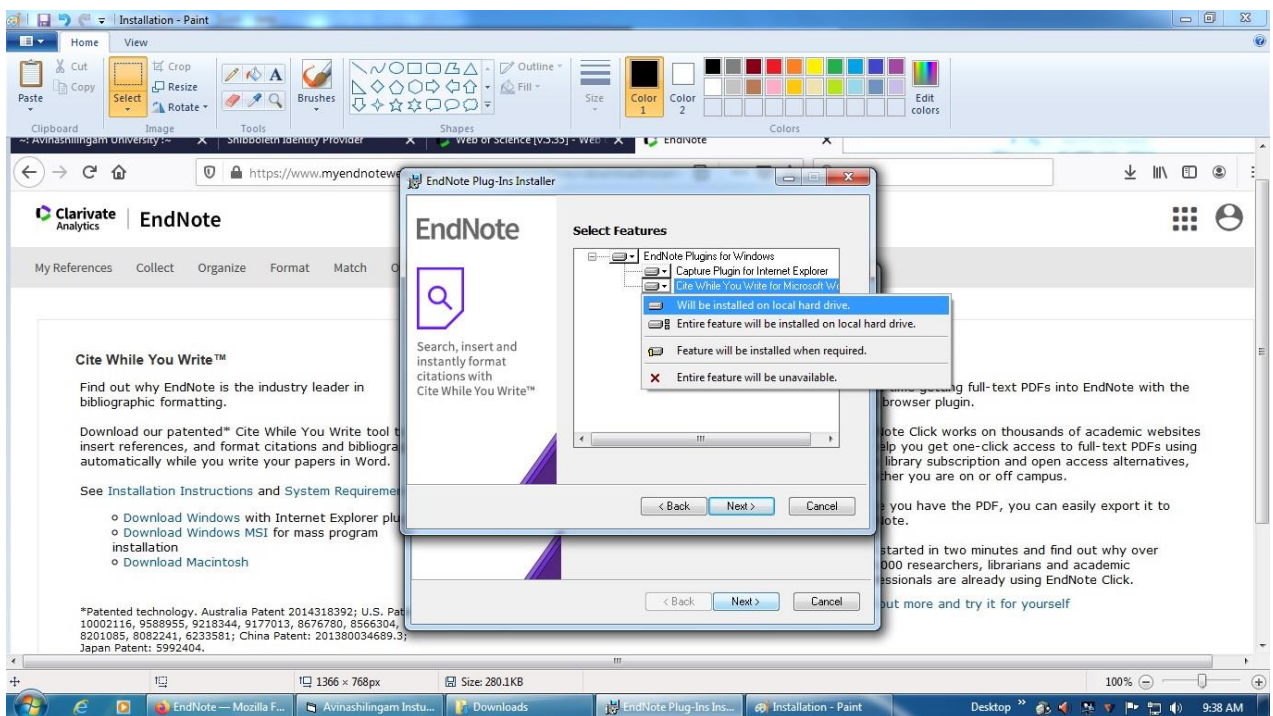
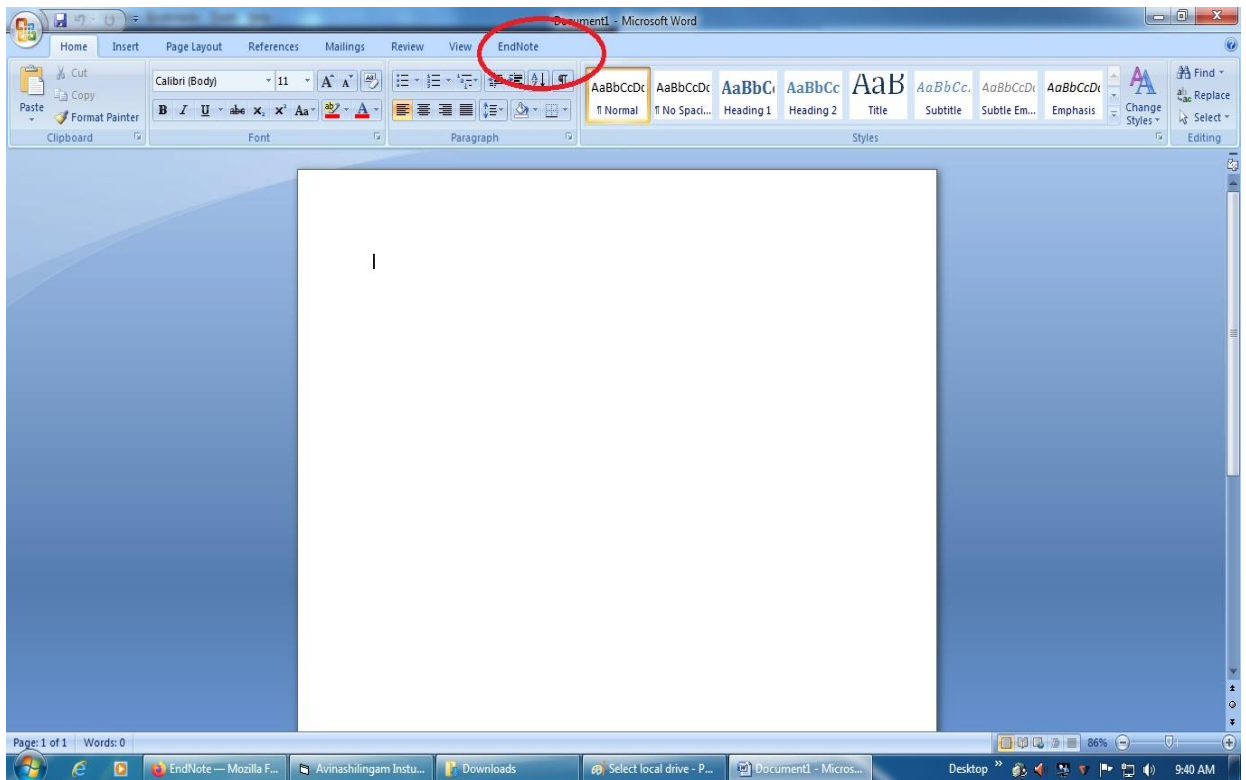

Fig.11

Selecting local drive (Fig.12)

Once installation is completed, EndNote is displayed on the tool bar of Word as given below (Fig.13)

Select EndNote & log in is required; use EndNote login credentials given at the time of registration (Fig.14)

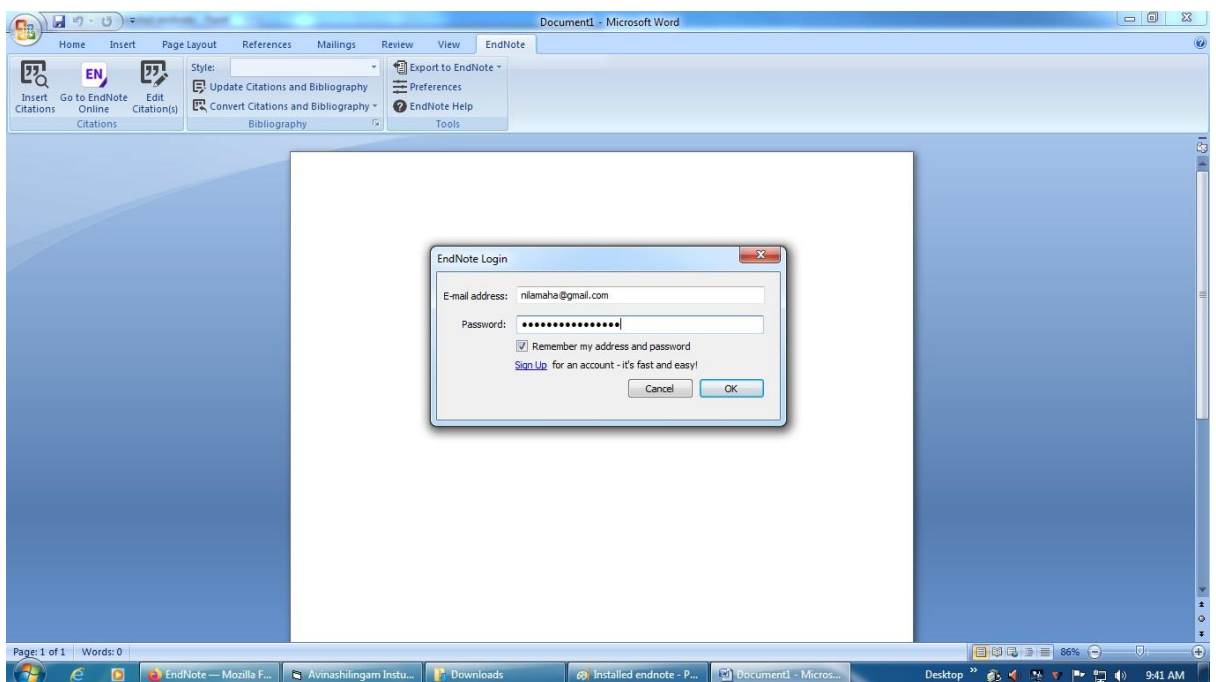

Go to EndNote online (Fig 15)

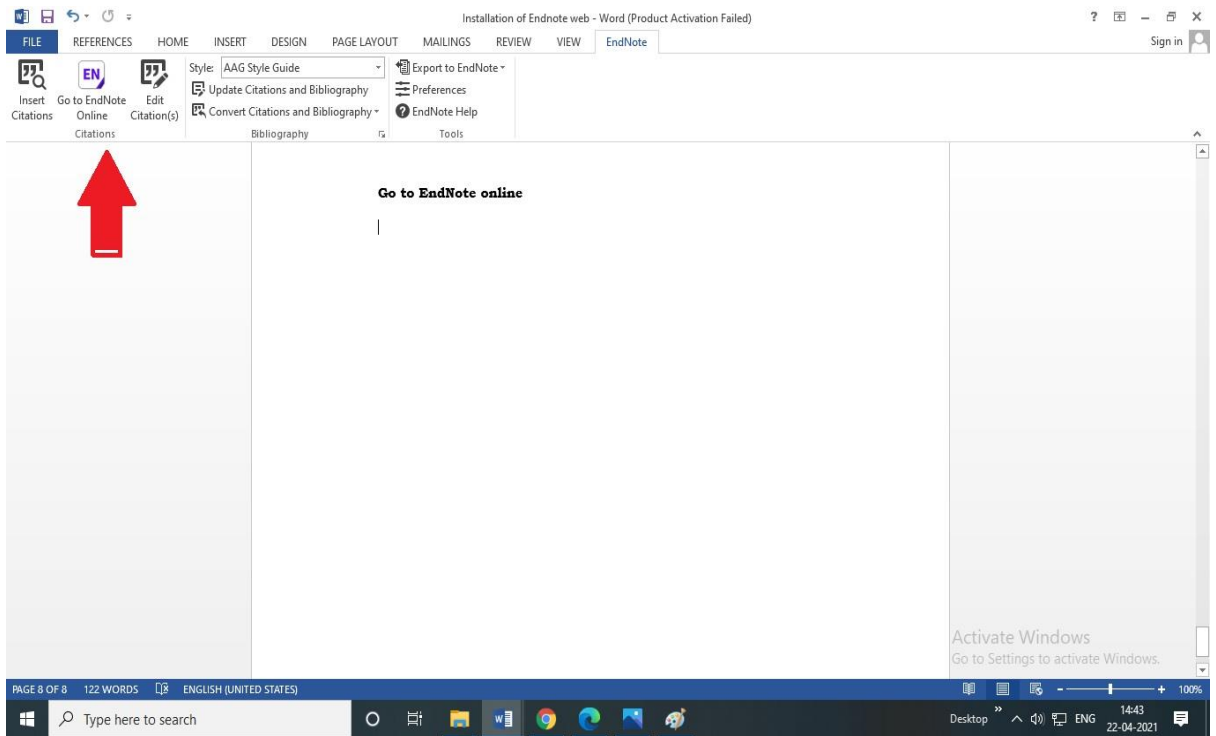

Add reference to your Library (Fig 16 & 17)

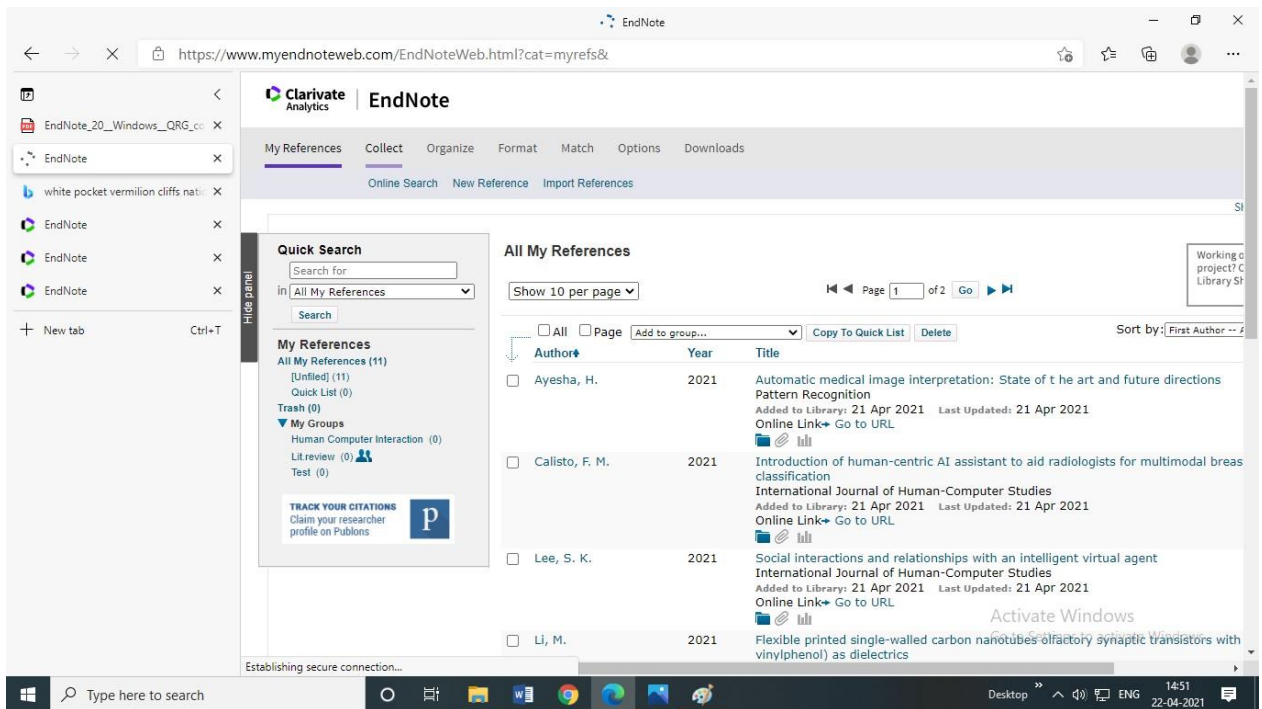

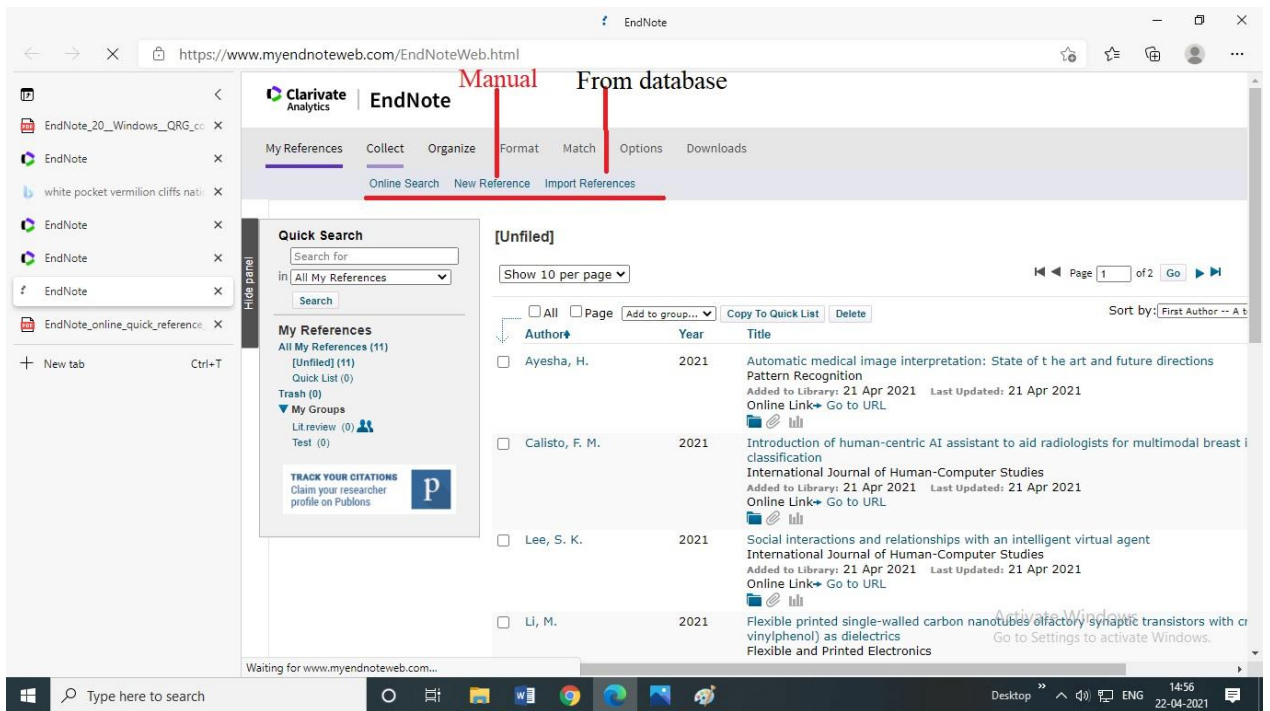
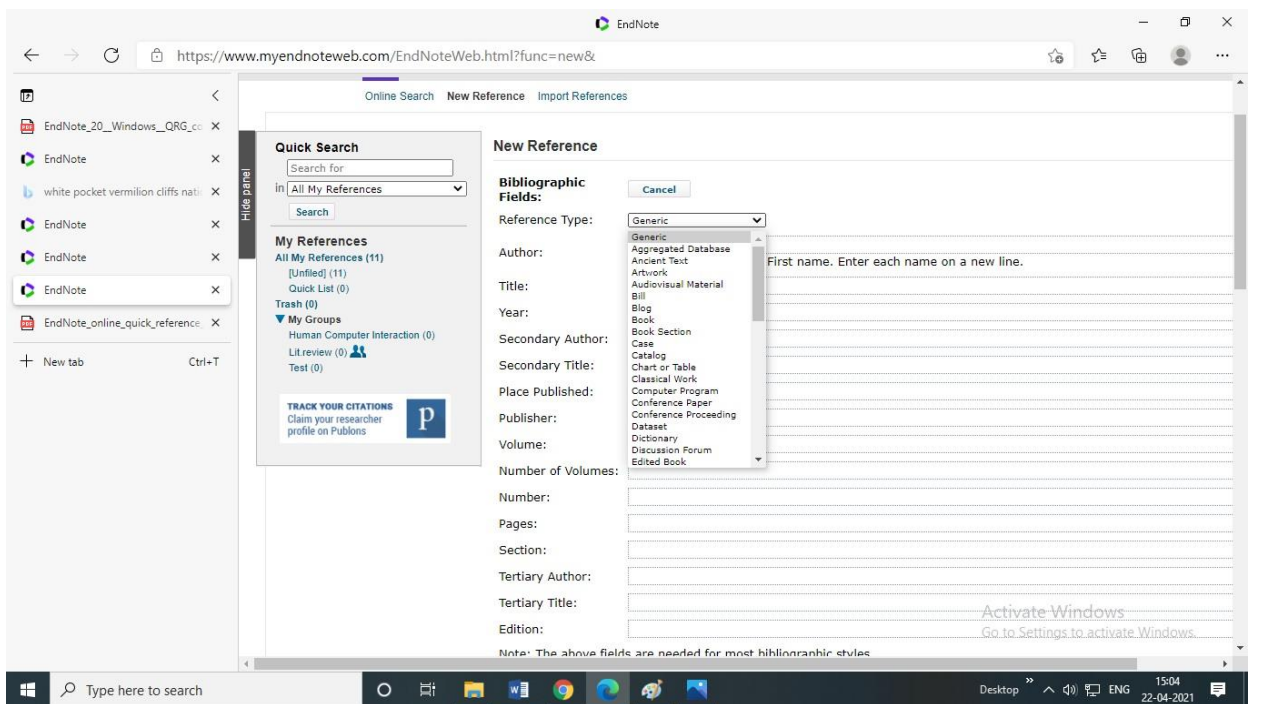
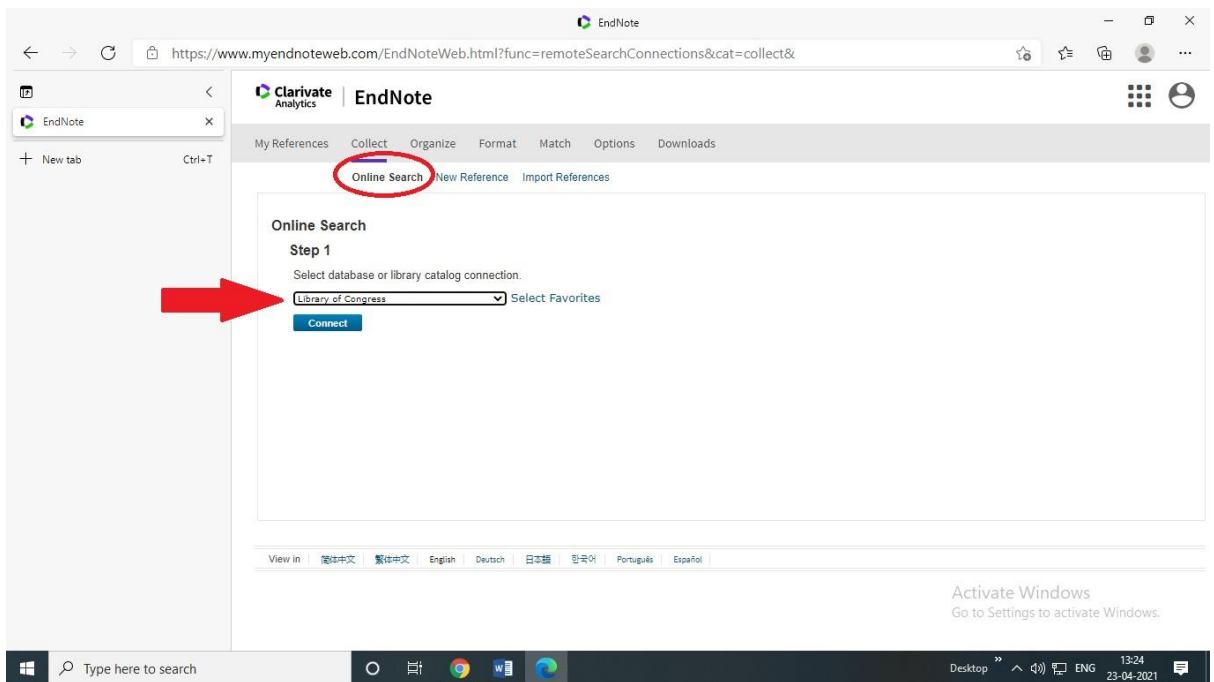

Fig. 17

Capturing New Reference (Manually) (Fig.18)

Online Search (Fig. 19)

Importing references (Fig 20)

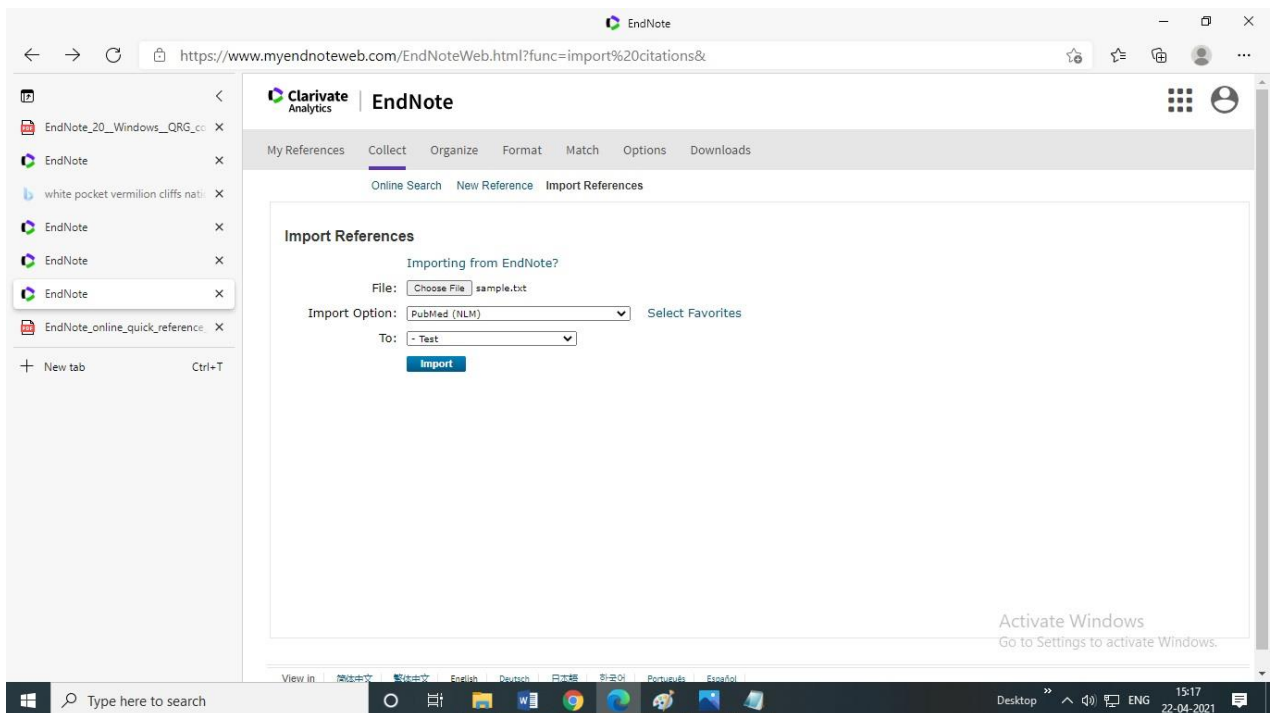

Organise (Fig 21)

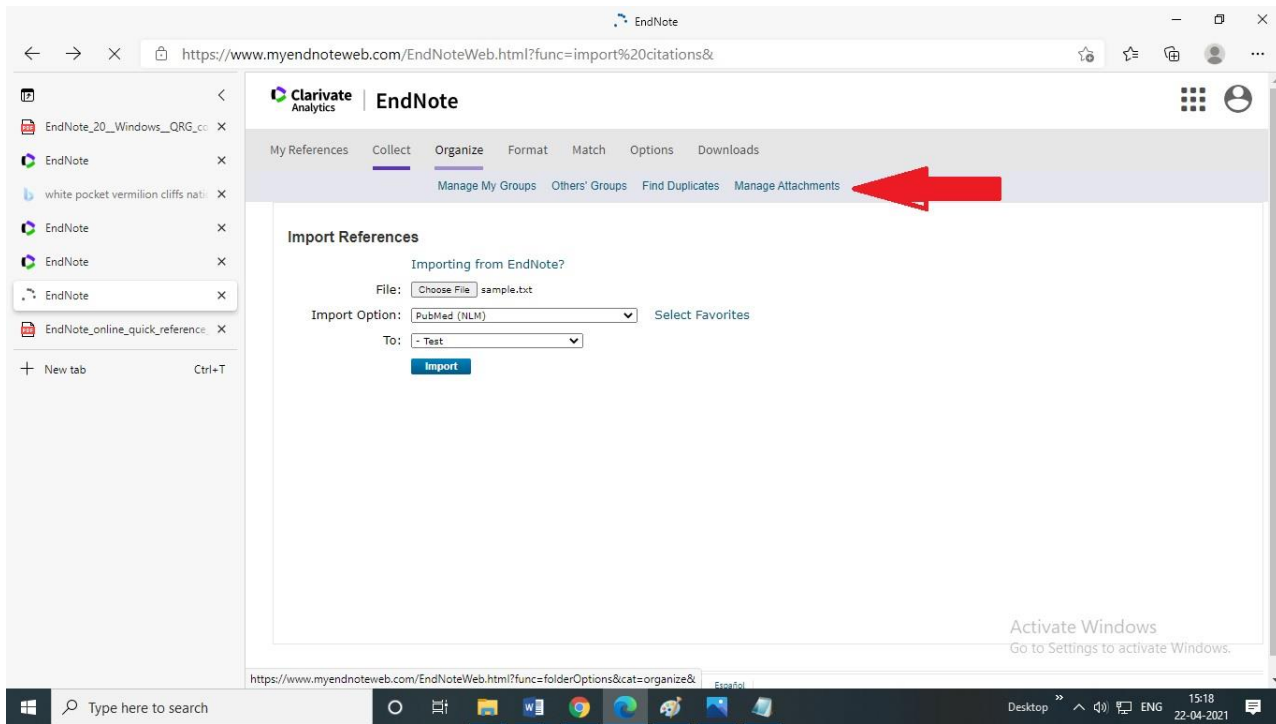

Duplicate Elimination (Fig 22)

Sharing (Fig 23)

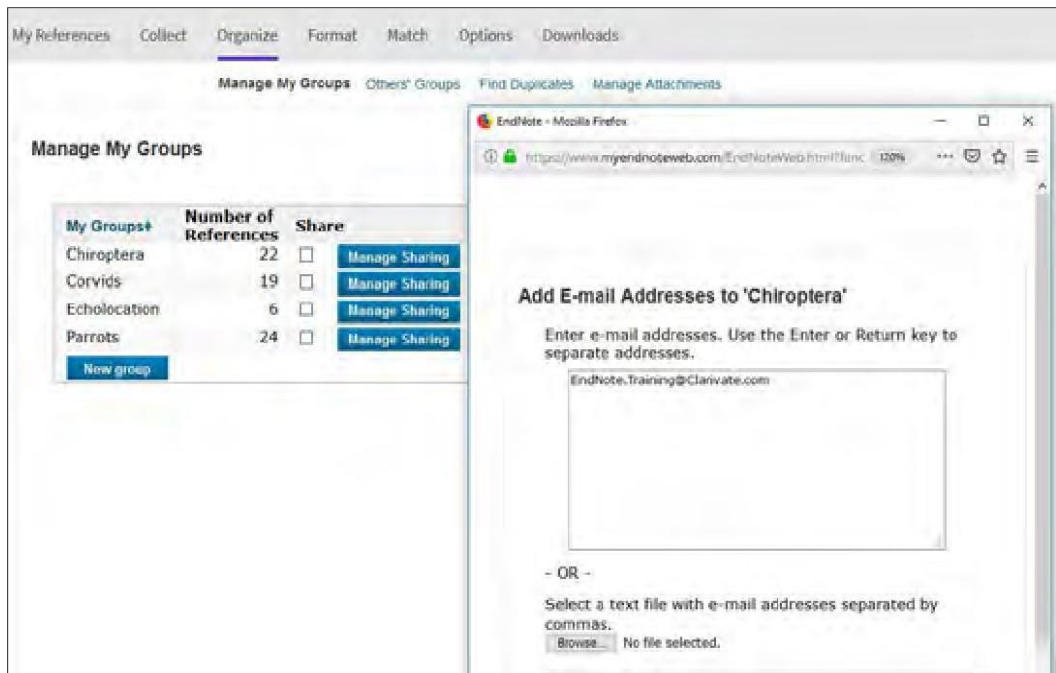

How to use "Cite while you write"

- Find & Select citation
- Formatting Bibliography
- Editing Citation

Inserting Citation (Fig 24 & 25)

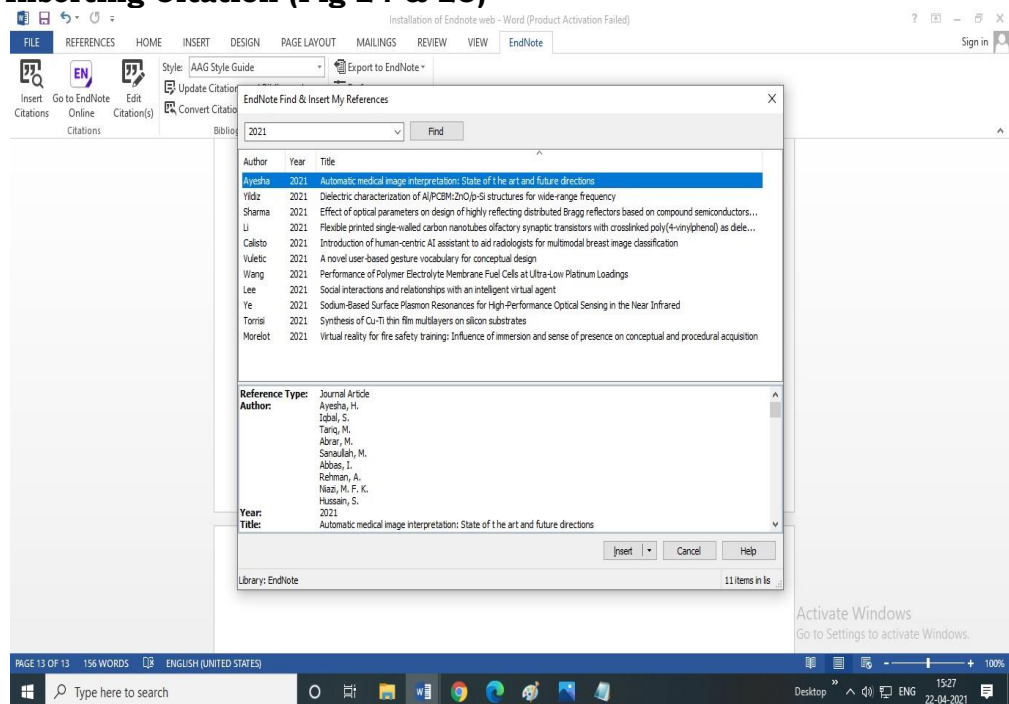

Formatting paper (Fig 27)

EndNote

https://www.myendnoteweb.com/EndNoteWeb.html?func=scan%20paper&

Clarivate Analytics | EndNote

My References Collect Organize **Format** Match Options Downloads

Bibliography Cite While You Write™ Plug-in **Format Paper** Export References

Format Paper

For Rich Text Format documents (.rtf) (See a sample paper):

File: profile.docx

Bibliographic style:

ignore unmatched citations

Show format preferences

For Microsoft® Word documents (.doc) use:
Cite While You Write™ plug-in.

Activate Windows
Go to Settings to activate Windows.

View in: 简体中文 繁體中文 English Deutsch 日本語 한국어 Français Español

Type here to search

Desktop 13:32 23-04-2021

Best Wishes!!